

THE EXTERIOR BOUNDARY OF THE ANACONDA-PINTLAR WILDERNESS, BEAVERHEAD, BITTERROOT AND DEERLODGE NATIONAL FORESTS, NORTHERN REGION, JULY 1, 1965, AS REPORTED TO CONGRESS PURSUANT TO SECTION 3 (a) (1) OF THE WILDERNESS ACT, (PUBLIC LAW 88-577).

LEGEND

- PRIVATE LAND
- WILDERNESS BOUNDARY

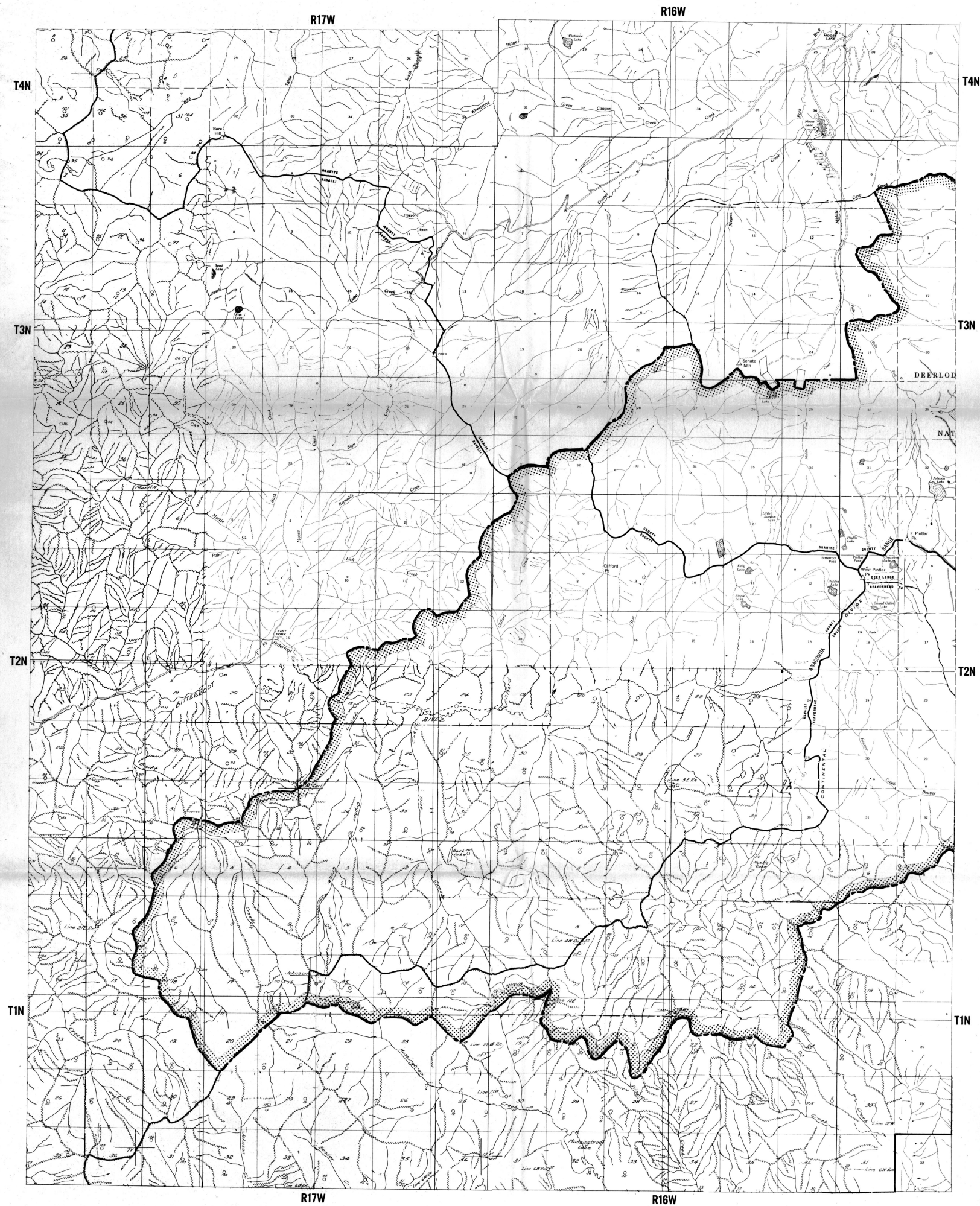



THE EXTERIOR BOUNDARY OF THE ANACONDA-PINTLAR WILDERNESS, BEAVERHEAD, BITTERROOT AND DEERLODGE NATIONAL FORESTS, NORTHERN REGION, JULY 1, 1965, AS REPORTED TO CONGRESS PURSUANT TO SECTION 3 (a) (1) OF THE WILDERNESS ACT, (PUBLIC LAW 88-577).

LEGEND

PRIVATE LAND

WILDERNESS BOUNDARY