

WAMBAW SWAMP WILDERNESS

FRANCIS MARION NATIONAL FOREST

SOUTH CAROLINA

SOUTHERN REGION

1988

The Exterior Boundary of Wambaw Swamp Wilderness, Francis Marion National Forest, Southern Region, March 15, 1988, as covered into the National Wilderness Preservation System by the Act of December 22, 1980

- WILDERNESS BOUNDARY
- COUNTY LINE
- FOREST BOUNDARY

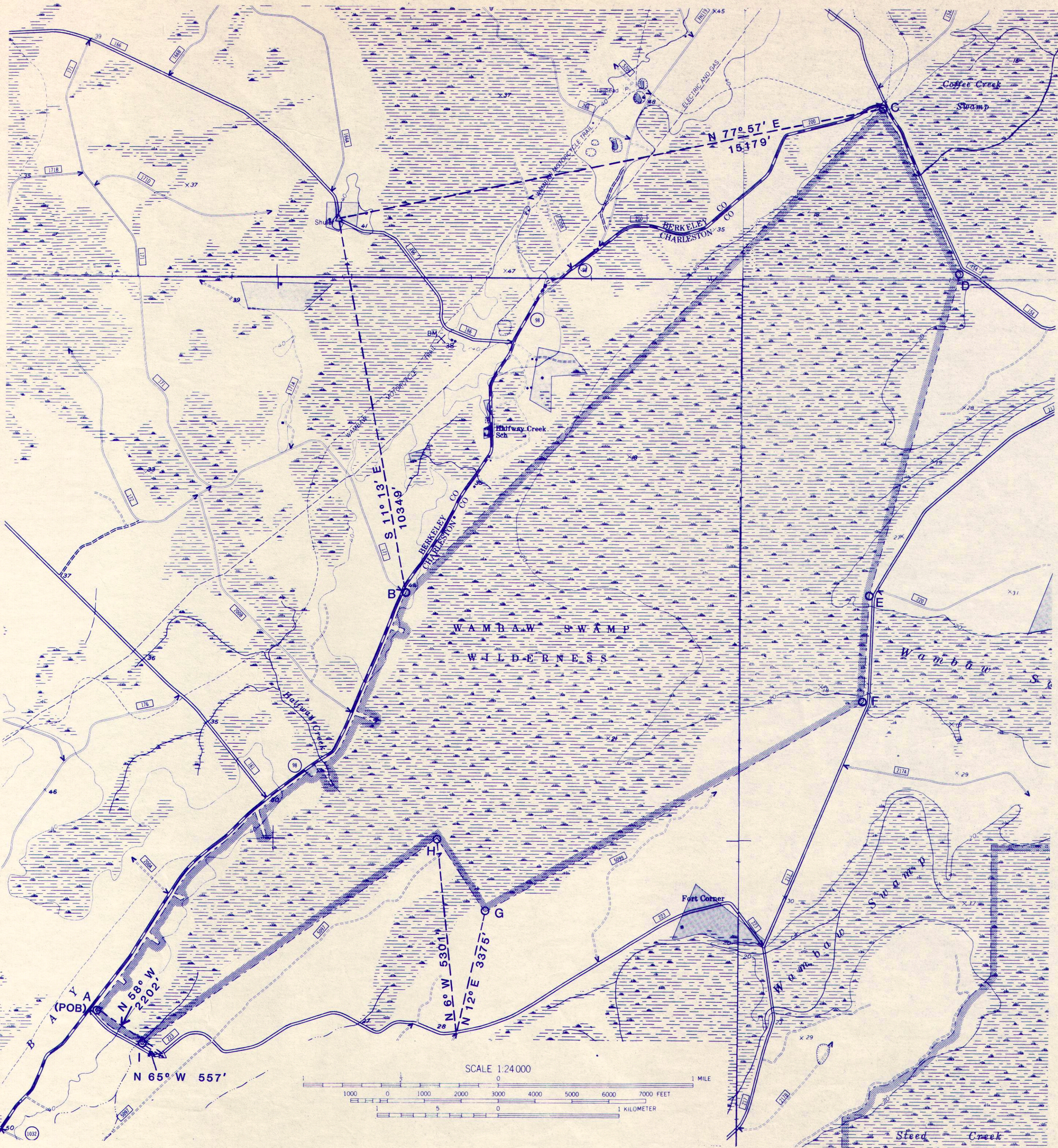

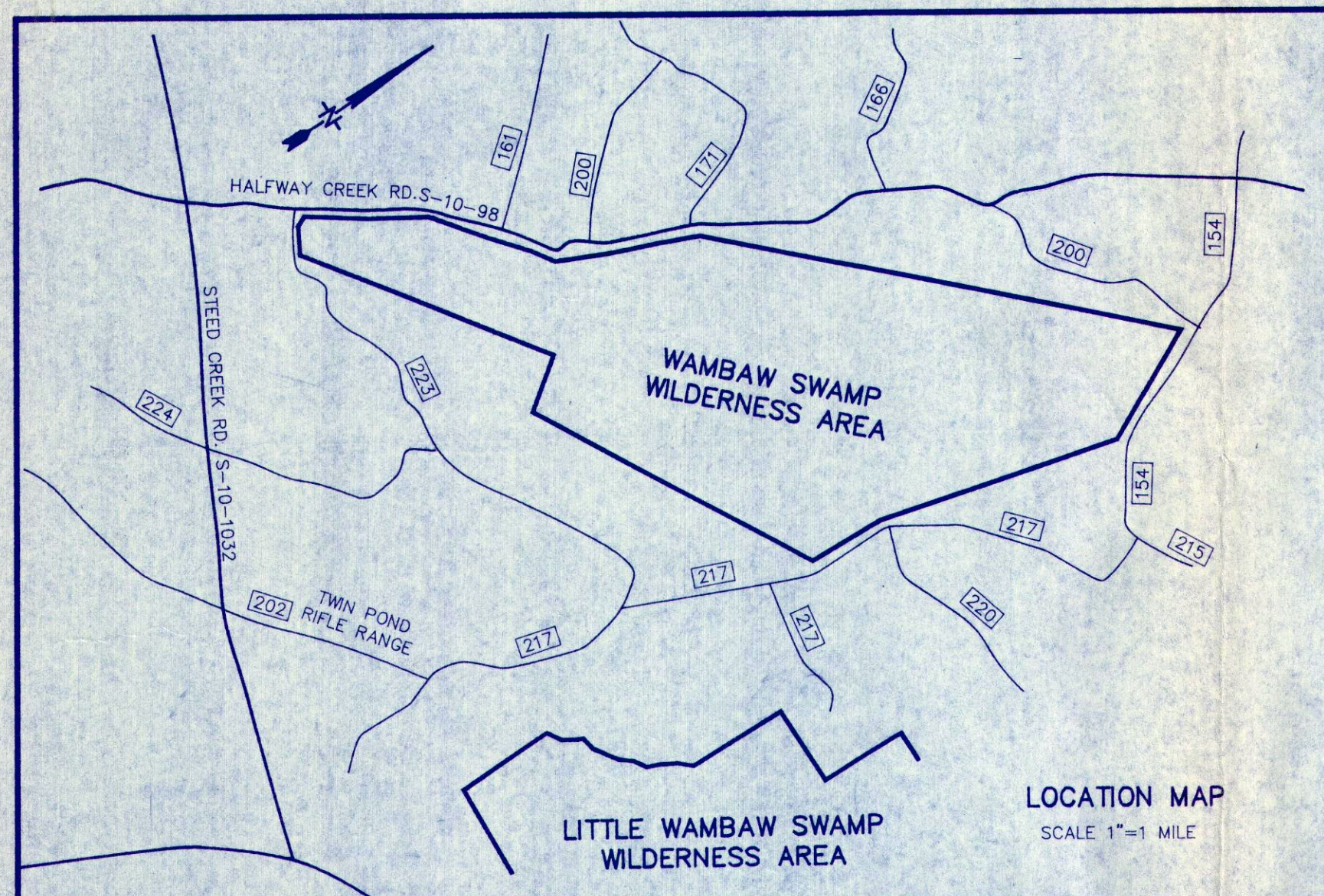

CURVE TABLE

CURVE	RADIUS	LENGTH	TANGENT	CHORD	BEARING	DELTA
C1	5648.0'	523.1'	261.7'	522.9'	N 40°12' E	05°18'
C2	2846.8'	940.9'	474.8'	936.7'	S 47°01' W	18°56'
C3	10730.1'	799.6'	400.0'	799.4'	N 54°21' E	04°16'
C4	5683.6'	767.4'	384.3'	766.9'	S 56°05' W	07°14'
C5	1455.3'	797.9'	409.3'	787.9'	N 44°18' E	31°25'
C6	3911.9'	13.3'	6.7'	13.3'	S 28°38' W	00°12'

REFERENCES

- REFERENCE SOUTH CAROLINA DEPARTMENT OF HIGHWAYS AND PUBLIC TRANSPORTATION DOCKET NO. 810.357.
- PROPERTY DESCRIPTION PROVIDED BY THE U.S. FOREST SERVICE FOR THE WAMBAW SWAMP WILDERNESS AREA.
- THIS WORK WAS PERFORMED UNDER CONTRACT No. 53-4670-1-6, CADASTRAL SURVEY, FRANCIS MARION NATIONAL FOREST.

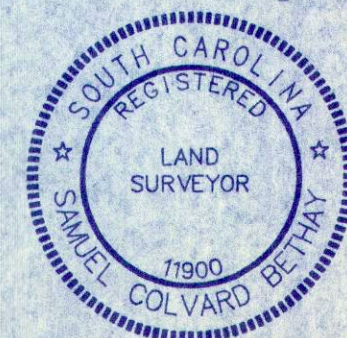
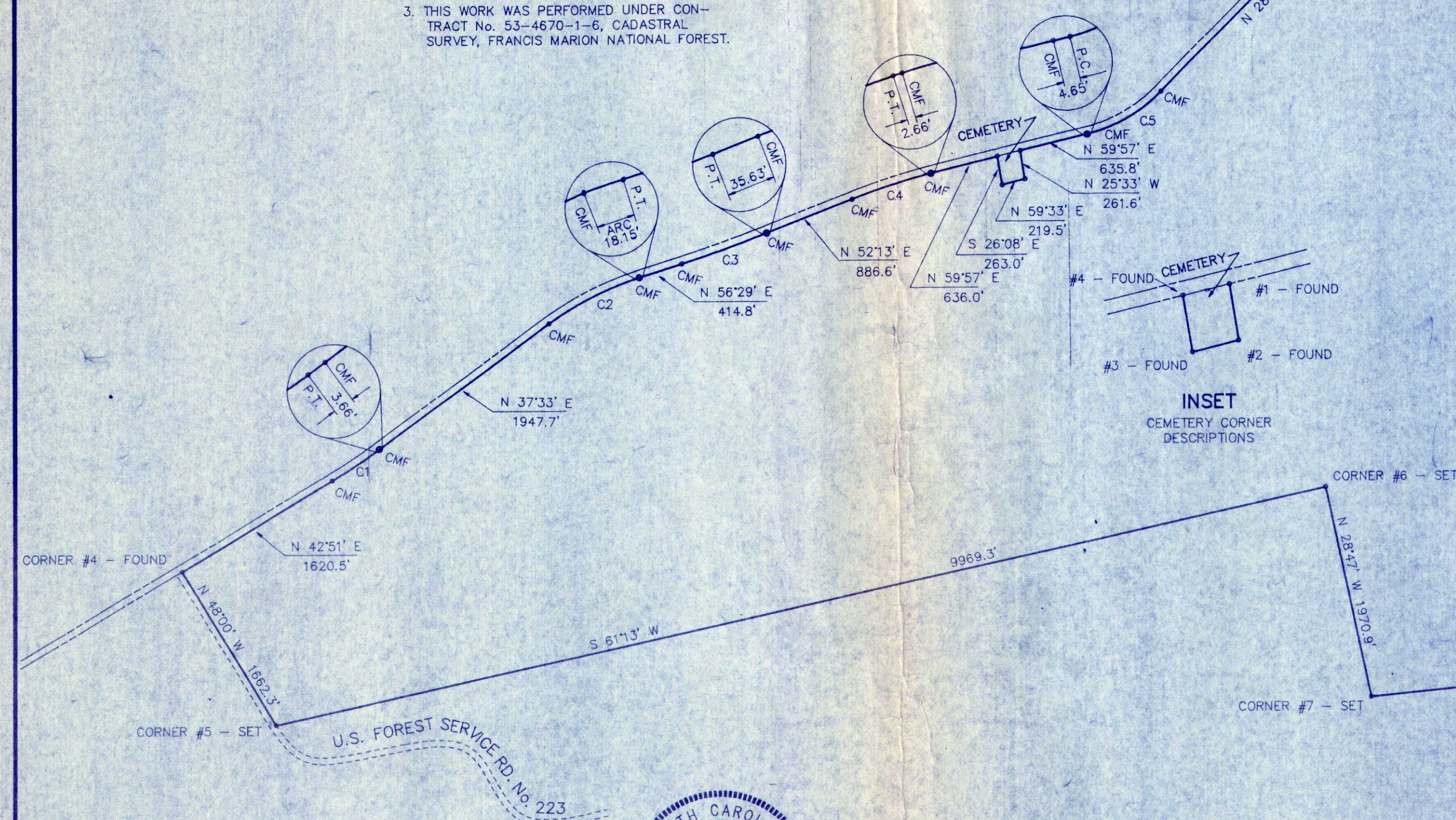

I, SAMUEL C. BETHAY, A REGISTERED LAND SURVEYOR OF THE STATE OF SOUTH CAROLINA DO HERBY CERTIFY THAT I HAVE SURVEYED THE PROPERTY SHOWN HEREON AND THAT THIS PLAT SHOWS THE TRUE DIMENSIONS OF THE PROPERTY, THAT ALL THE NECESSARY MARKERS HAVE BEEN INSTALLED AND THAT THE PRECISION IS 1/1000, AND THE AREA WAS DETERMINED BY COORDINATE METHOD OF CALCULATION.

Samuel C. Bethay
SAMUEL C. BETHAY, R.L.S. No. 11900

PLAT
PREPARED FOR THE
U.S. FOREST SERVICE
OF THE
**WAMBAW SWAMP
WILDERNESS AREA**

LOCATED IN THE
**FRANCIS MARION
NATIONAL FOREST**
CHARLESTON COUNTY,
SOUTH CAROLINA
SCALE 1"=1000' MAY 17, 1991

1000 0 1000 2000
SCALE FEET

**FORSBERG ENGINEERING
& SURVEYING, INC.**
P.O. BOX 30573
CHARLESTON, SOUTH CAROLINA 29417
803/571-2622