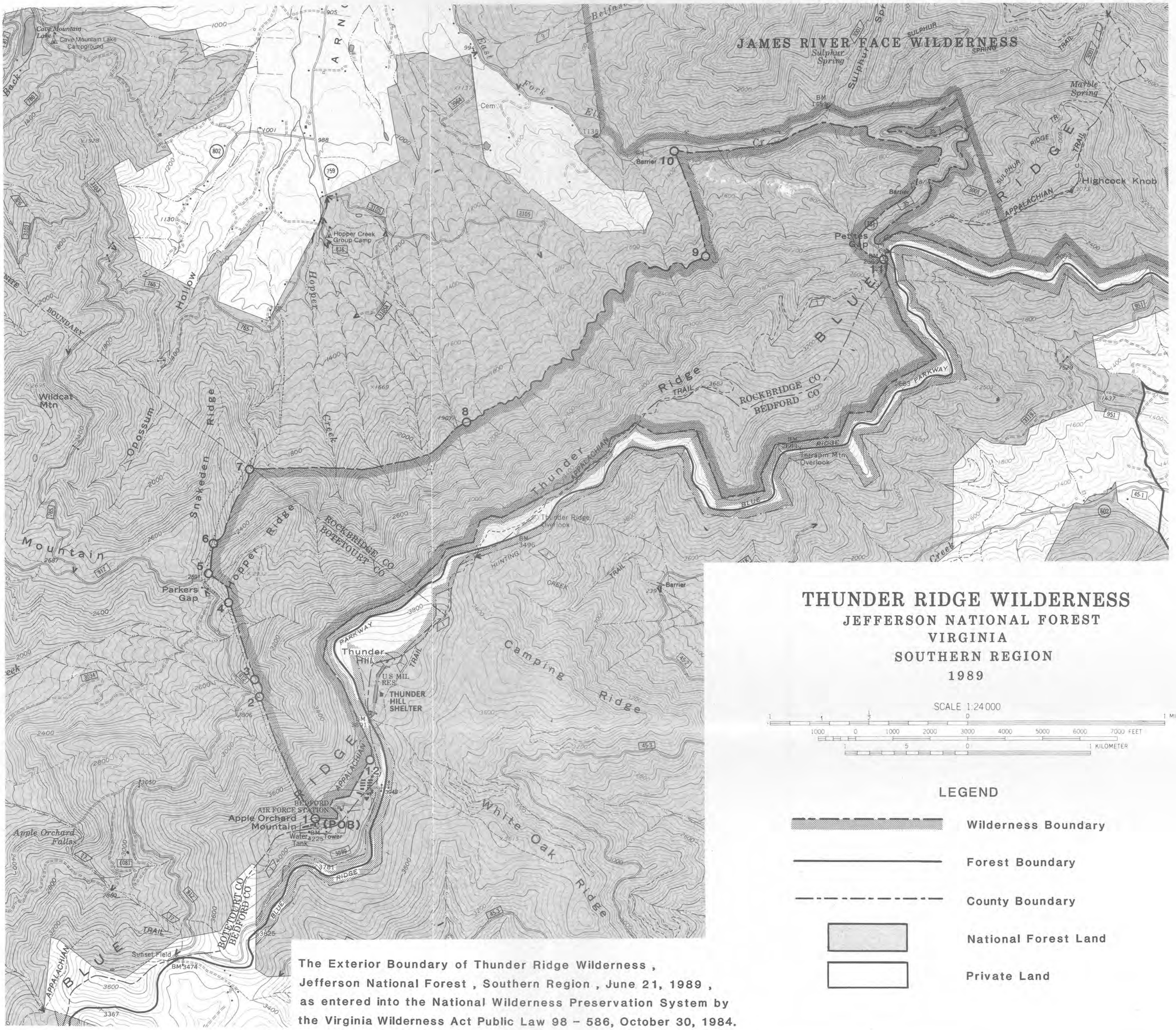

THUNDER RIDGE WILDERNESS

JEFFERSON NATIONAL FOREST
VIRGINIA
SOUTHERN REGION
1989

SCALE 1:24 000

1 MILE — 1000 0 1000 2000 3000 4000 5000 6000 7000 FEET — 1 KILOMETER

LEGEND

- Wilderness Boundary
- Forest Boundary
- County Boundary
- National Forest Land
- Private Land

The Exterior Boundary of Thunder Ridge Wilderness, Jefferson National Forest, Southern Region, June 21, 1989, as entered into the National Wilderness Preservation System by the Virginia Wilderness Act Public Law 98 – 586, October 30, 1984.