U.S. DEPARTMENT OF AGRICULTURE
FOREST SERVICE

JUNIPER SPRINGS QUADRANGLE
FLORIDA
7.5-MINUTE SERIES (TOPOGRAPHIC)

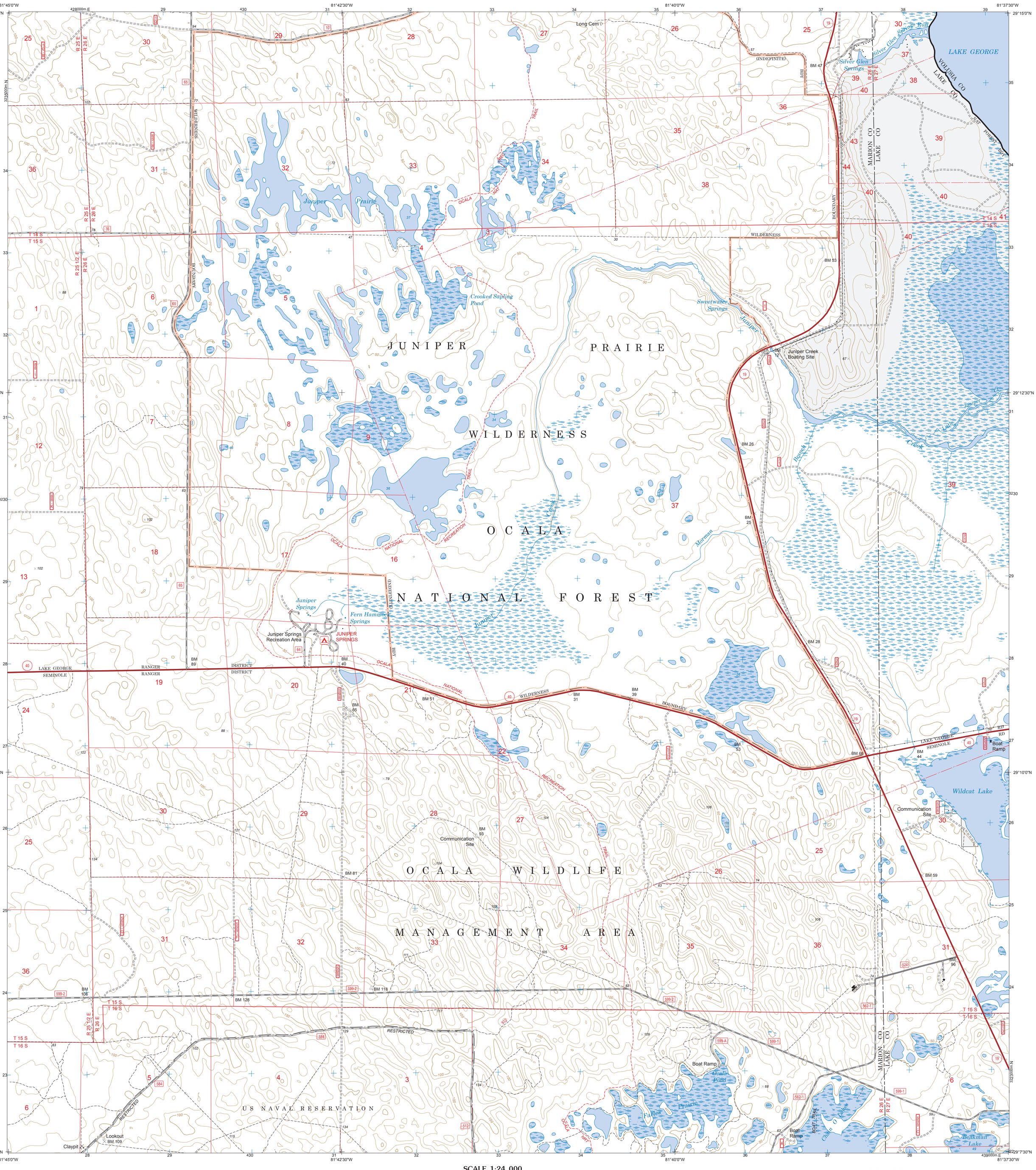

Produced by the USDA Forest Service: 2/29/2012
North American Datum of 1983 (NAD 83). Projection and 1 000-meter tics: Universal Transverse Mercator, zone 17

Non-National Forest System lands within the National Forest Inholdings may exist in other National or State reservations.

This is not a legal document. Public lands are subject to change and leasing, and may have access restrictions; check with the appropriate offices. Obtain permission before entering private lands.

The Forest Service uses the most current and complete data available. Modifications, updates, and corrections may be made to this map product at anytime. Print quality is determined by the output device used when producing a hardcopy product.

GN
5°48'
103 MILS
0°20'
6 MILS
UTM GRID AND 2012 MAGNETIC NORTH DECLINATION AT CENTER OF SHEET

SCALE 1:24 000

MILES: 1 .5 0 1
FEET: 1000 0 1000 2000 3000 4000 5000 6000 7000 8000 9000 10000
KILOMETERS: 1 .5 0 1 2
METERS: 1000 0 1000 2000

Florida

Lake Kerr 1993	Salt Springs 1993	Welaka SE
Halfmoon Lake 1993	Juniper Springs 1993	Astor 1993
Lake Mary 1993	Farles Lake 1993	Alexander Springs 1993

ADJOINING QUADRANGLES

HIGHWAYS AND ROADS

Interstate 5
U.S. 101
State 79
County 6
National Forest, suitable for passenger cars 105 60
National Forest, suitable for high clearance vehicles 599-2
National Forest Trail 384

Highway
Road, Unspecified
Road, Paved
Road, Gravel
Road, Dirt
Unimproved, 4 wheel drive — 4WD
Trail
Gate; Barrier
Check with local Forest Service unit for current travel conditions and restrictions

JUNIPER SPRINGS, FL