

## San Rafael Wilderness - FINAL MAP

Originally Designated March 21, 1968, Public Law 90-271  
Addition Designated September 28, 1984, Public Law 98-425  
Section 101 (a), (6) & (27)  
Addition Designated June 19, 1992, Public Law 102-301

Approximately 191,400 Acres

Township 6 North, Range 27 West; Townships 7 North, Ranges 26-29 West; Townships 8 North, Ranges 26-30 West; Townships 9 North, Ranges 27-30 West; Townships 10 North, Ranges 28-31 West; and Township 11 North, Range 30 West  
San Bernardino Meridian, County of Santa Barbara, CA

U.S. Forest Service - Pacific Southwest Region  
Los Padres National Forest  
U.S. Congressional District 24, California

Copies of this map are available for public inspection in the Office of the Regional Forester, Pacific Southwest Region, Vallejo, CA



Wilderness Boundary  
Legal Description Point



San Rafael  
Wilderness Boundary

Proclaimed National  
Forest Boundary

National Forest  
System Lands

## Non-National Forest System Lands

## References

Accompanying a Legal Description of San Rafael  
Wilderness.  
Map prepared by the USDA Forest Service, Pacific  
Southwest Region, Boundary & Title.

## Disclaimer

The USDA Forest Service makes no warranty, expressed or implied regarding the data displayed on this map, and reserves the right to correct, update, modify, or replace this information without notification. Some data sourced using aerial imagery.

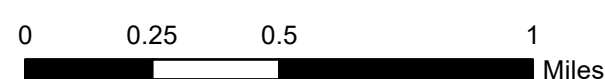

1:24,000

Sheet 1 of 11

Map Creation Date: Tuesday, January 26, 2021

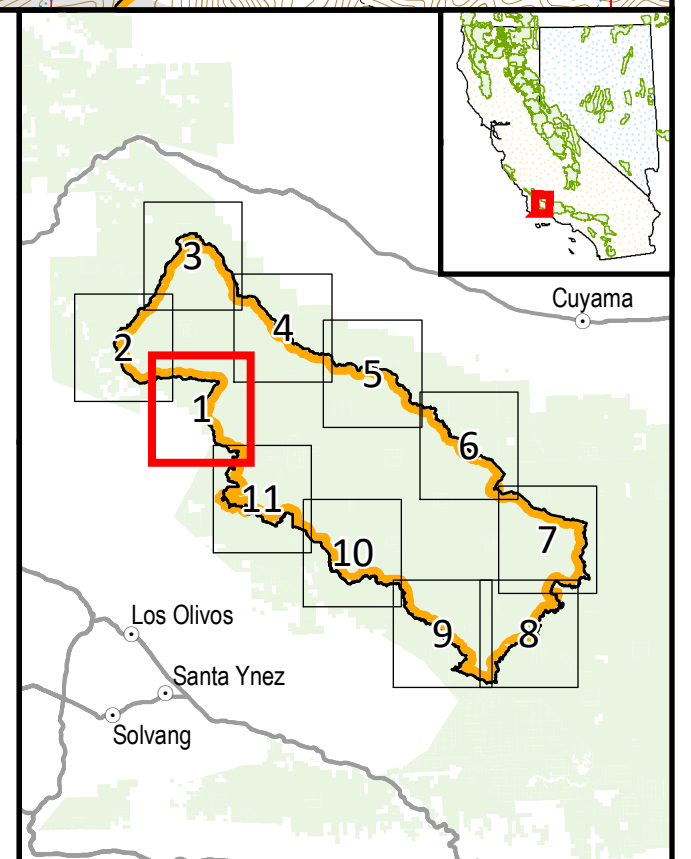



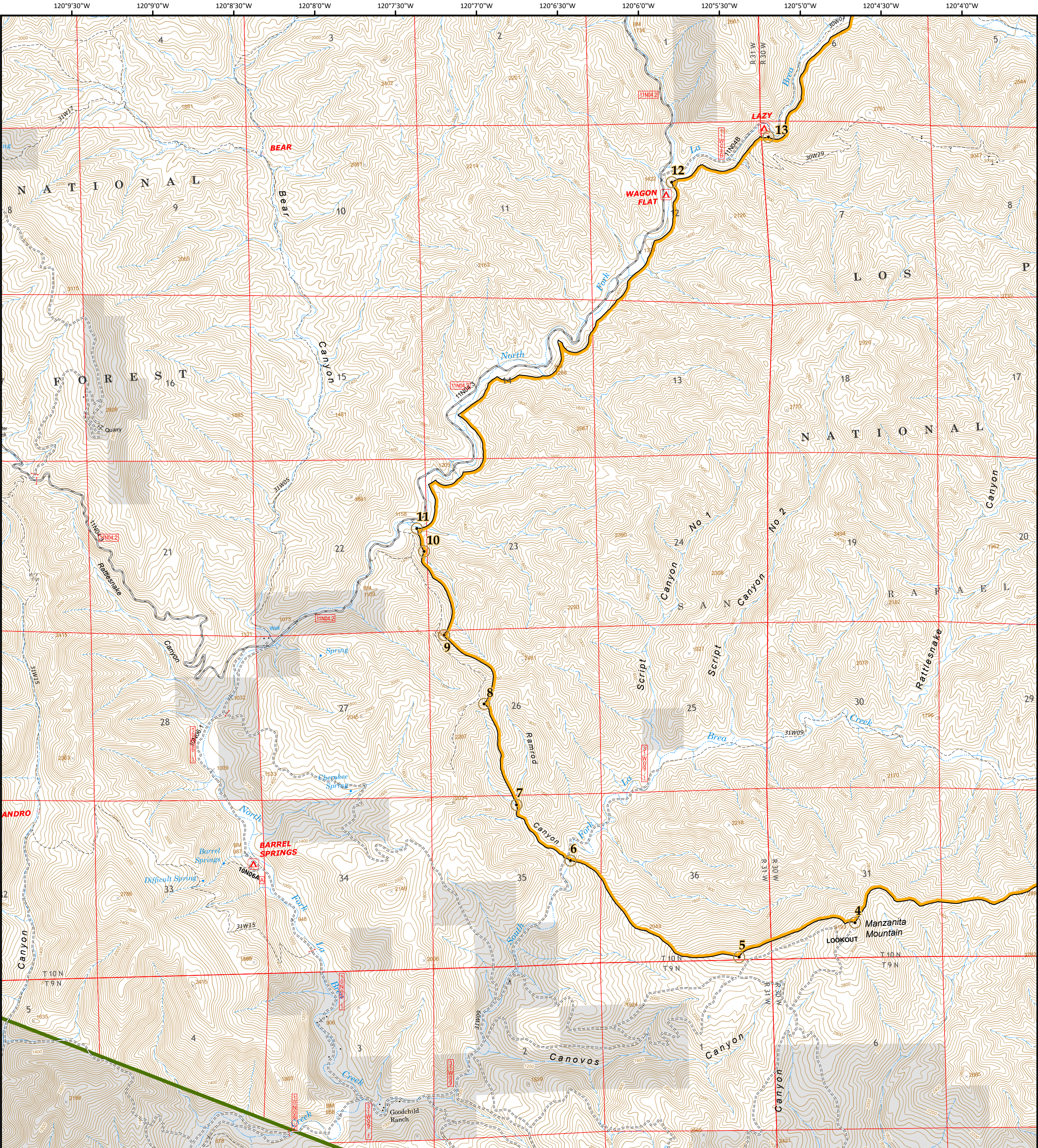

**San Rafael Wilderness - FINAL MAP**





Originally Designated March 21, 1968, Public Law 90-271  
Addition Designated September 28, 1984, Public Law 98-425  
Section 101 (a), (6) & (27)  
Addition Designated June 19, 1992, Public Law 102-301

Approximately 191,400 Acres

Township 6 North, Range 27 West; Townships 7 North, Ranges 26-29 West; Townships 8 North, Ranges 26-30 West; Townships 9 North, Ranges 27-30 West; Townships 10 North, Ranges 28-31 West; and Township 11 North, Range 30 West  
San Bernardino Meridian, County of Santa Barbara, CA

U.S. Forest Service - Pacific Southwest Region  
Los Padres National Forest  
U.S. Congressional District 24, California

Copies of this map are available for public inspection in the  
Office of the Regional Forester, Pacific Southwest Region, Vallejo, CA

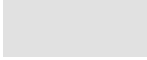

- **Wilderness Boundary  
Legal Description Point**
- **San Rafael  
Wilderness Boundary**
- **Proclaimed National  
Forest Boundary**
- **National Forest  
System Lands**
- **Non-National Forest  
System Lands**

**References**

Accompanying a Legal Description of San Rafael Wilderness.  
Map prepared by the USDA Forest Service, Pacific Southwest Region, Boundary & Title.

**Disclaimer**

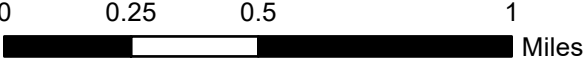
The USDA Forest Service makes no warranty, expressed or implied regarding the data displayed on this map, and reserves the right to correct, update, modify, or replace this information without notification. Some data sourced using aerial imagery.



1:24,000

Sheet 2 of 11  
Map Creation Date: Tuesday, January 26, 2021

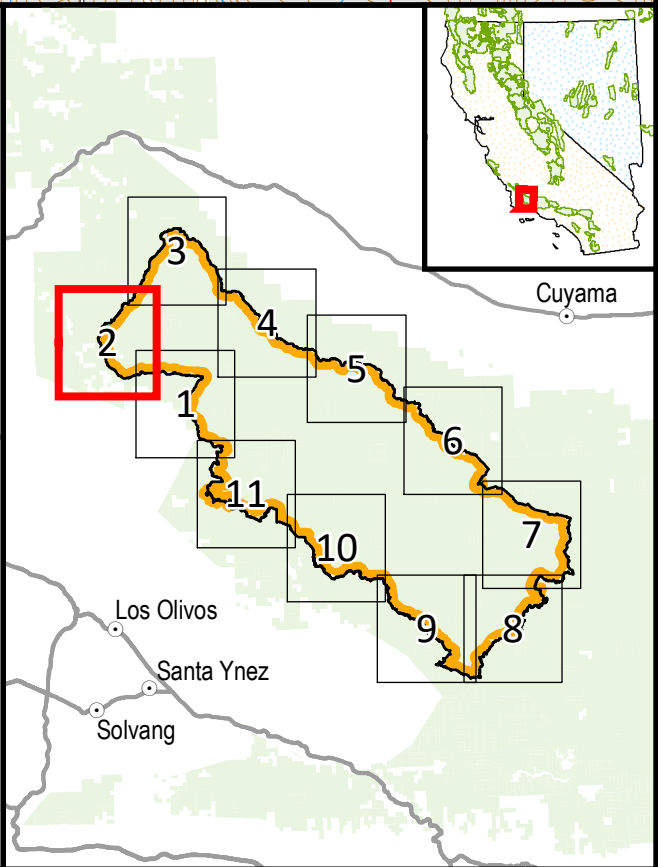



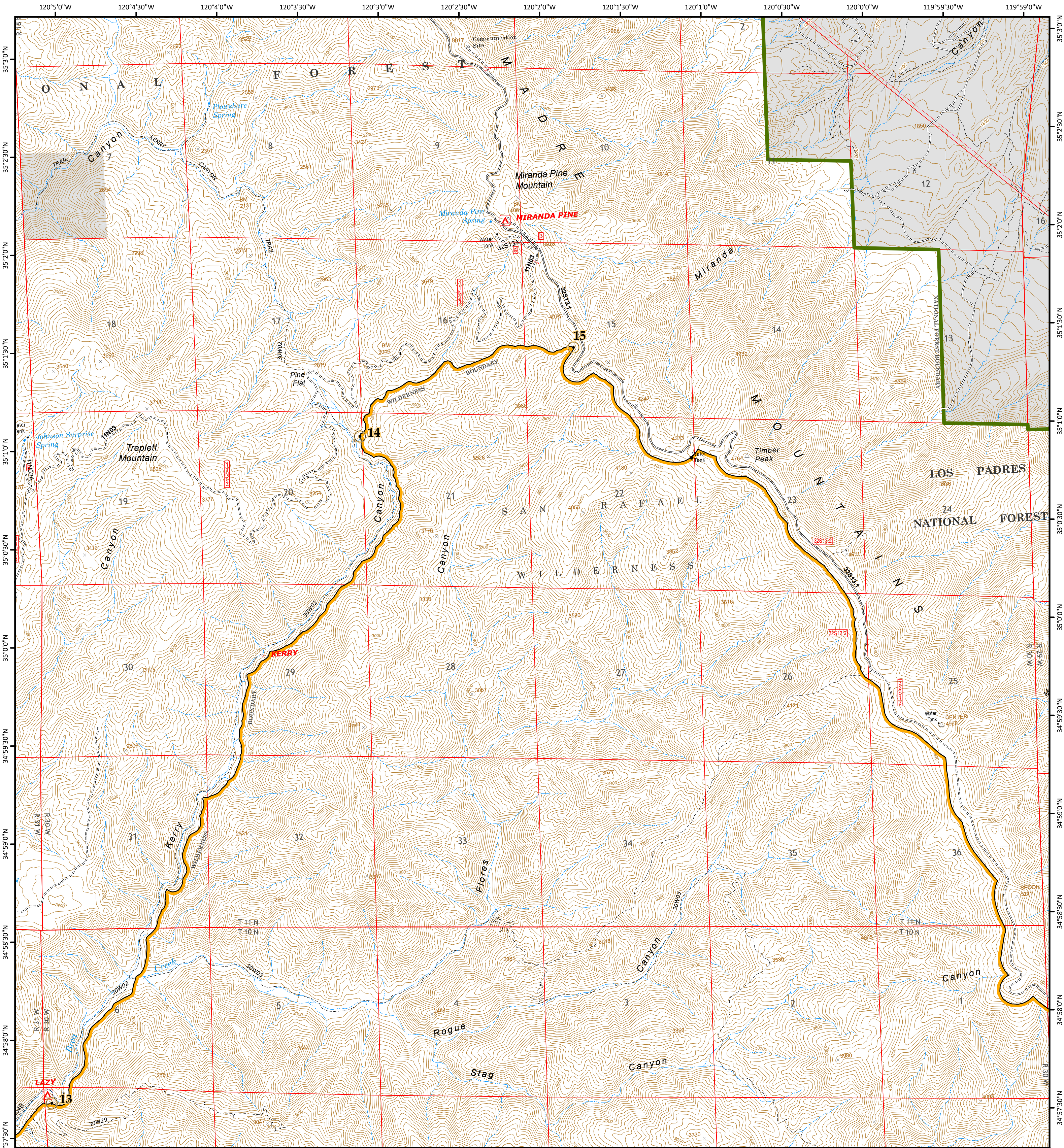

**San Rafael Wilderness - FINAL MAP**





Originally Designated March 21, 1968, Public Law 90-271  
Addition Designated September 28, 1984, Public Law 98-425  
Section 101 (a), (6) & (27)  
Addition Designated June 19, 1992, Public Law 102-301

Approximately 191,400 Acres

Township 6 North, Range 27 West; Townships 7 North, Ranges 26-29 West; Townships 8 North, Ranges 26-30 West; Townships 9 North, Ranges 27-30 West; Townships 10 North, Ranges 28-31 West; and Township 11 North, Range 30 West  
San Bernardino Meridian, County of Santa Barbara, CA

U.S. Forest Service - Pacific Southwest Region  
Los Padres National Forest  
U.S. Congressional District 24, California

Copies of this map are available for public inspection in the  
Office of the Regional Forester, Pacific Southwest Region, Vallejo, CA

-  Wilderness Boundary Legal Description Point
-  San Rafael Wilderness Boundary
-  Proclaimed National Forest Boundary
-  National Forest System Lands
-  Non-National Forest System Lands

**References**

Accompanying a Legal Description of San Rafael Wilderness.  
Map prepared by the USDA Forest Service, Pacific Southwest Region, Boundary & Title.

**Disclaimer**

The USDA Forest Service makes no warranty, expressed or implied regarding the data displayed on this map, and reserves the right to correct, update, modify, or replace this information without notification. Some data sourced using aerial imagery.

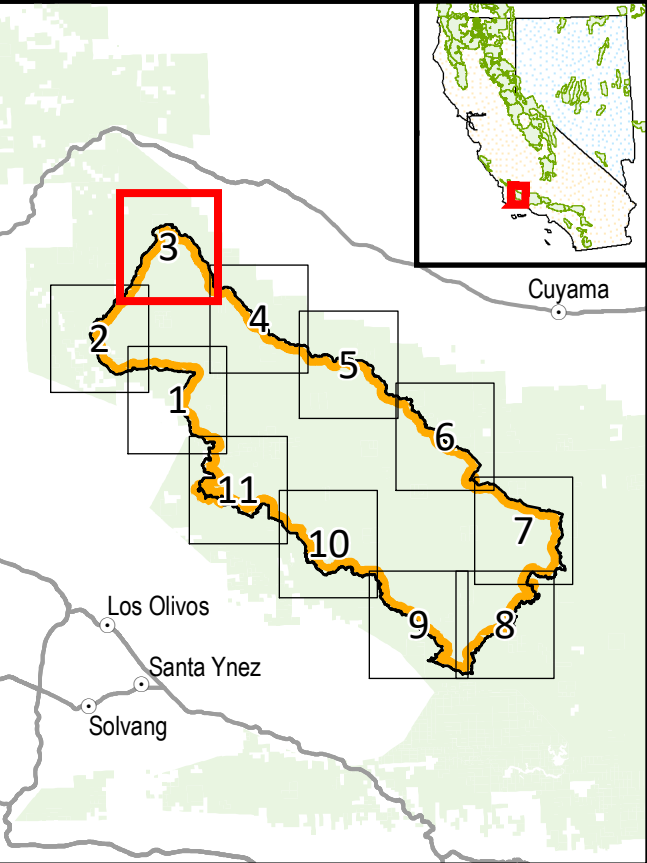
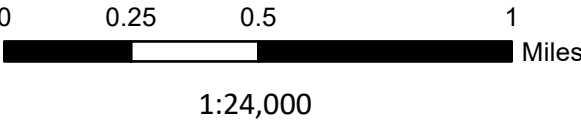



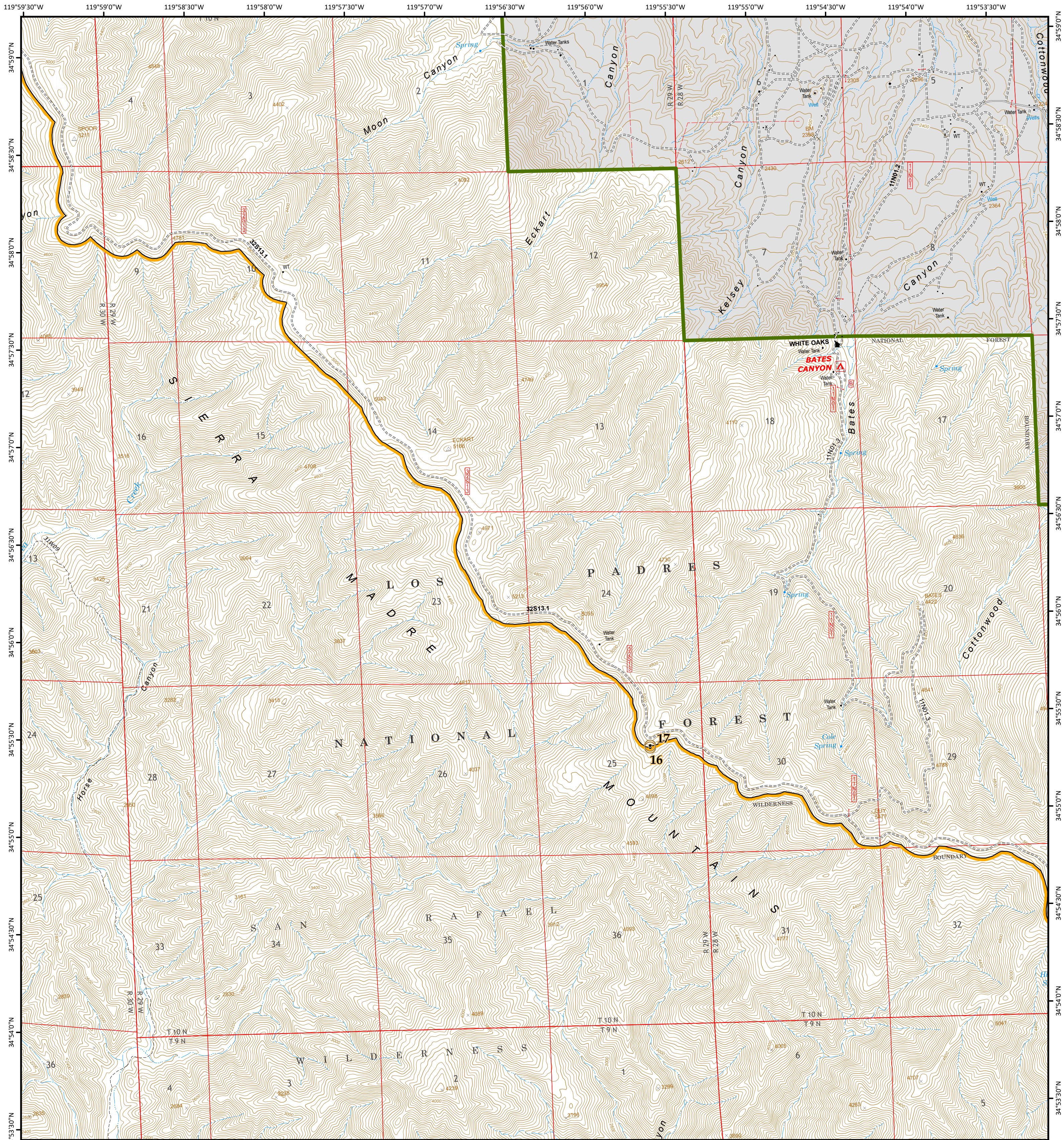

### San Rafael Wilderness - FINAL MAP





Originally Designated March 21, 1968, Public Law 90-271  
Addition Designated September 28, 1984, Public Law 98-425  
Section 101 (a), (6) & (27)  
Addition Designated June 19, 1992, Public Law 102-301

Approximately 191,400 Acres

Township 6 North, Range 27 West; Townships 7 North, Ranges 26-29 West; Townships 8 North, Ranges 26-30 West; Townships 9 North, Ranges 27-30 West; Townships 10 North, Ranges 28-31 West; and Township 11 North, Range 30 West  
San Bernardino Meridian, County of Santa Barbara, CA

U.S. Forest Service - Pacific Southwest Region  
Los Padres National Forest  
U.S. Congressional District 24, California

Copies of this map are available for public inspection in the  
Office of the Regional Forester, Pacific Southwest Region, Vallejo, CA

-  Wilderness Boundary Legal Description Point
-  San Rafael Wilderness Boundary
-  Proclaimed National Forest Boundary
-  National Forest System Lands
-  Non-National Forest System Lands

#### References

Accompanying a Legal Description of San Rafael Wilderness.  
Map prepared by the USDA Forest Service, Pacific Southwest Region, Boundary & Title.

#### Disclaimer

The USDA Forest Service makes no warranty, expressed or implied regarding the data displayed on this map, and reserves the right to correct, update, modify, or replace this information without notification. Some data sourced using aerial imagery.



0 0.25 0.5 1 Miles  
1:24,000

Sheet 4 of 11  
Map Creation Date: Tuesday, January 26, 2021

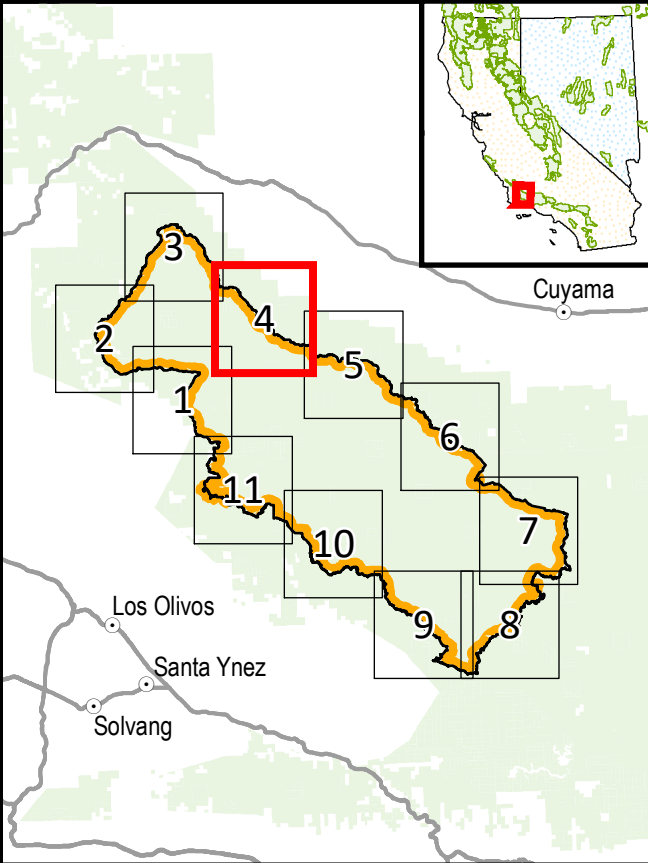



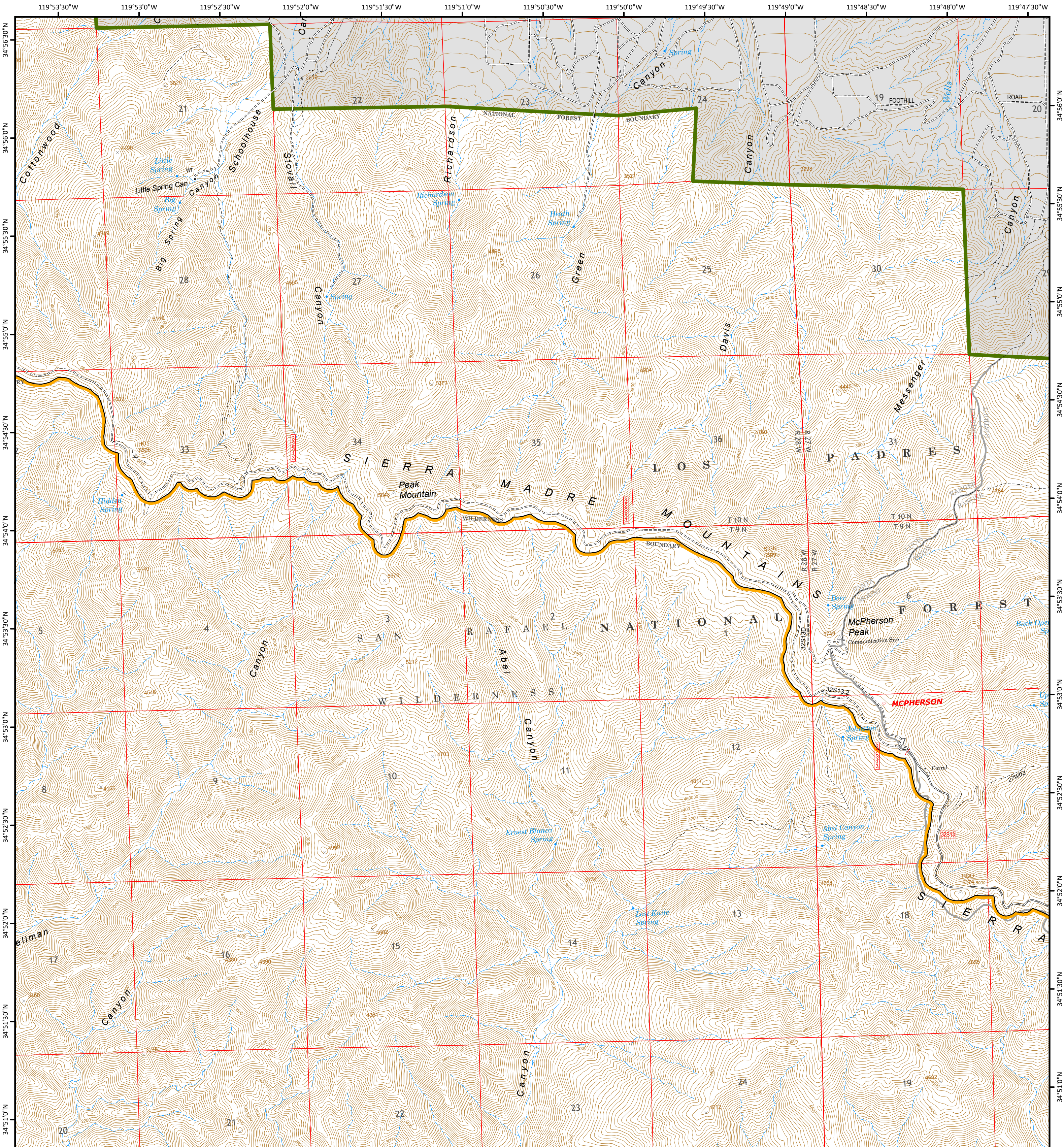

### San Rafael Wilderness - FINAL MAP





Originally Designated March 21, 1968, Public Law 90-271  
Addition Designated September 28, 1984, Public Law 98-425  
Section 101 (a), (6) & (27)  
Addition Designated June 19, 1992, Public Law 102-301

Approximately 191,400 Acres

Township 6 North, Range 27 West; Townships 7 North, Ranges 26-29 West; Townships 8 North, Ranges 26-30 West; Townships 9 North, Ranges 27-30 West; Townships 10 North, Ranges 28-31 West; and Township 11 North, Range 30 West  
San Bernardino Meridian, County of Santa Barbara, CA

U.S. Forest Service - Pacific Southwest Region  
Los Padres National Forest  
U.S. Congressional District 24, California

Copies of this map are available for public inspection in the  
Office of the Regional Forester, Pacific Southwest Region, Vallejo, CA

-  Wilderness Boundary Legal Description Point
-  San Rafael Wilderness Boundary
-  Proclaimed National Forest Boundary
-  National Forest System Lands
-  Non-National Forest System Lands

#### References

Accompanying a Legal Description of San Rafael Wilderness.  
Map prepared by the USDA Forest Service, Pacific Southwest Region, Boundary & Title.

#### Disclaimer

The USDA Forest Service makes no warranty, expressed or implied regarding the data displayed on this map, and reserves the right to correct, update, modify, or replace this information without notification. Some data sourced using aerial imagery.



0 0.25 0.5 1 Miles  
1:24,000

Sheet 5 of 11  
Map Creation Date: Tuesday, January 26, 2021

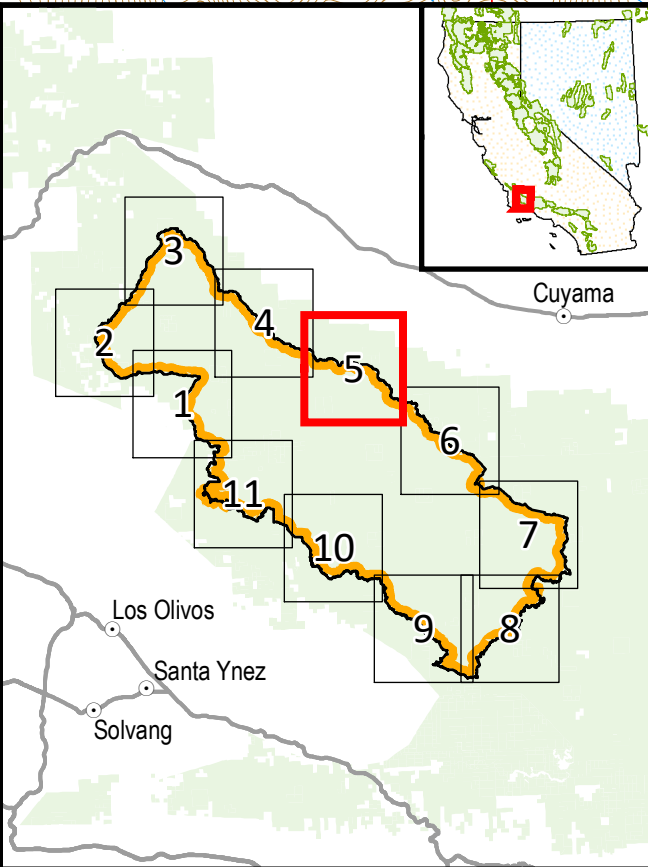



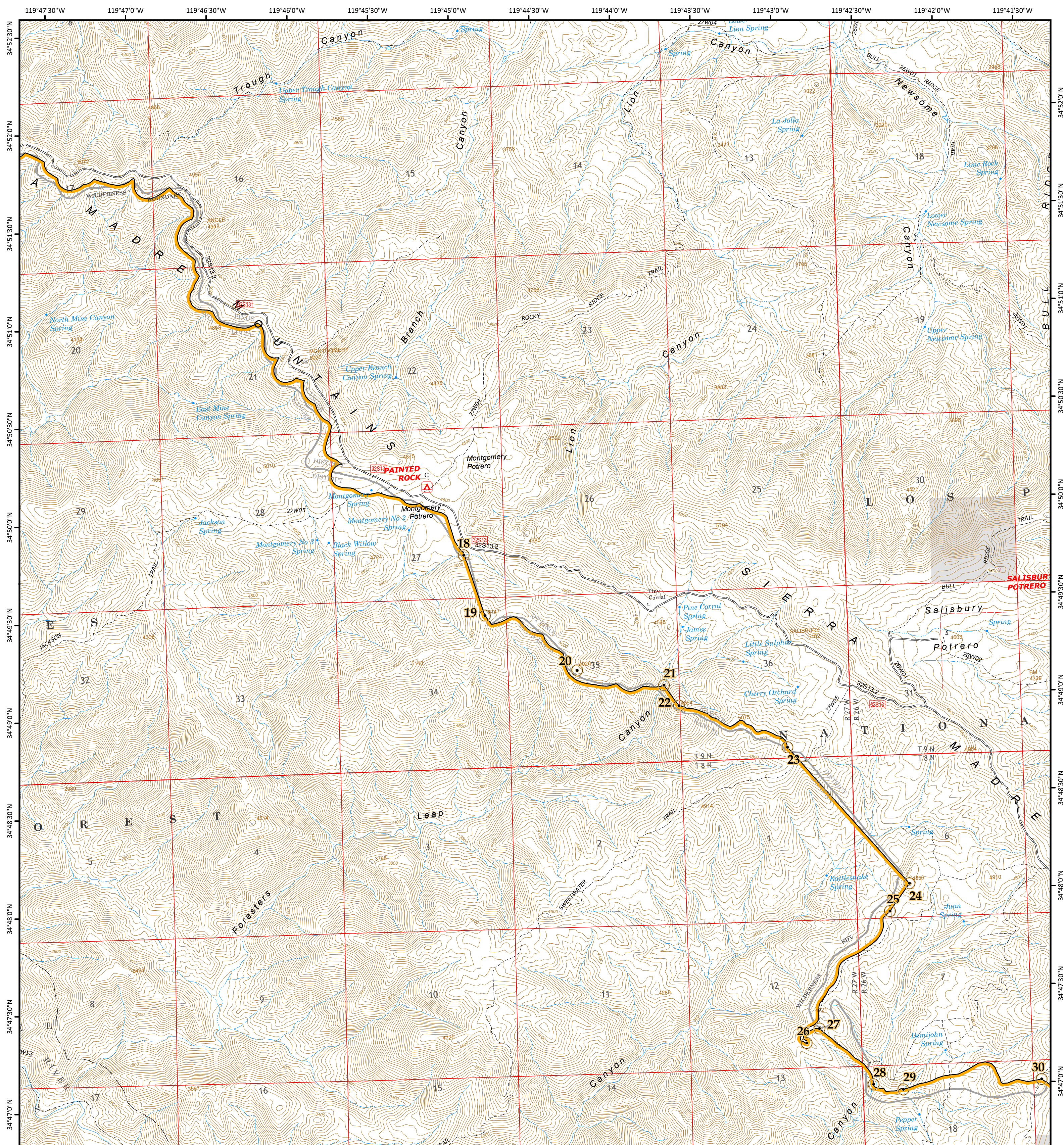

## San Rafael Wilderness - FINAL MAP

Originally Designated March 21, 1968, Public Law 90-271  
Addition Designated September 28, 1984, Public Law 98-425  
Section 101 (a), (6) & (27)  
Addition Designated June 19, 1992, Public Law 102-301

Approximately 191,400 Acres

Township 6 North, Range 27 West; Townships 7 North, Ranges 26-29 West; Townships 8 North, Ranges 26-30 West; Townships 9 North, Ranges 27-30 West; Townships 10 North, Ranges 28-31 West; and Township 11 North, Range 30 West  
San Bernardino Meridian, County of Santa Barbara, CA

U.S. Forest Service - Pacific Southwest Region  
Los Padres National Forest  
U.S. Congressional District 24, California

Copies of this map are available for public inspection in the Office of the Regional Forester, Pacific Southwest Region, Vallejo, CA

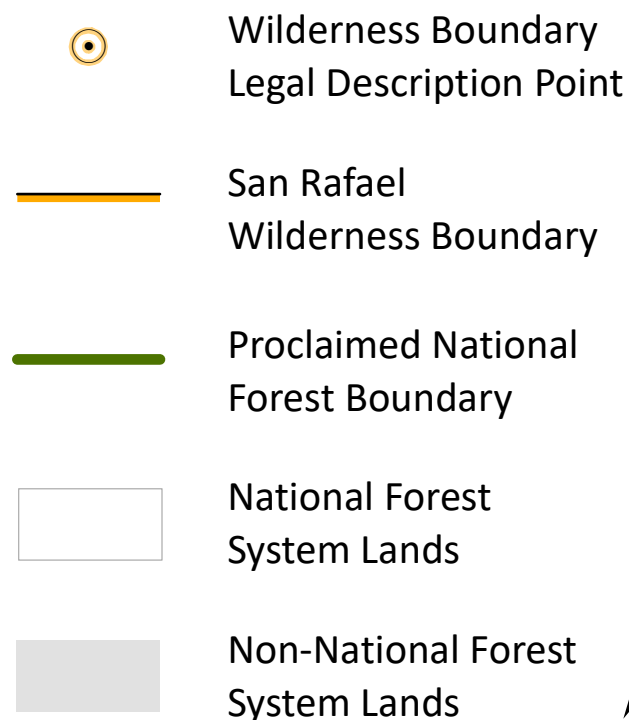

## References

Accompanying a Legal Description of San Rafael  
Wilderness.  
Map prepared by the USDA Forest Service, Pacific  
Southwest Region, Boundary & Title.

## Disclaimer

The USDA Forest Service makes no warranty, expressed or implied regarding the data displayed on this map, and reserves the right to correct, update, modify, or replace this information without notification. Some data sourced using aerial imagery.

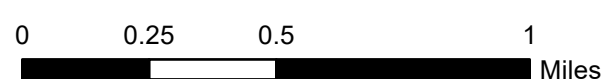

1:24,000

Sheet 6 of 11  
Map Creation Date: Tuesday, January 26, 2021

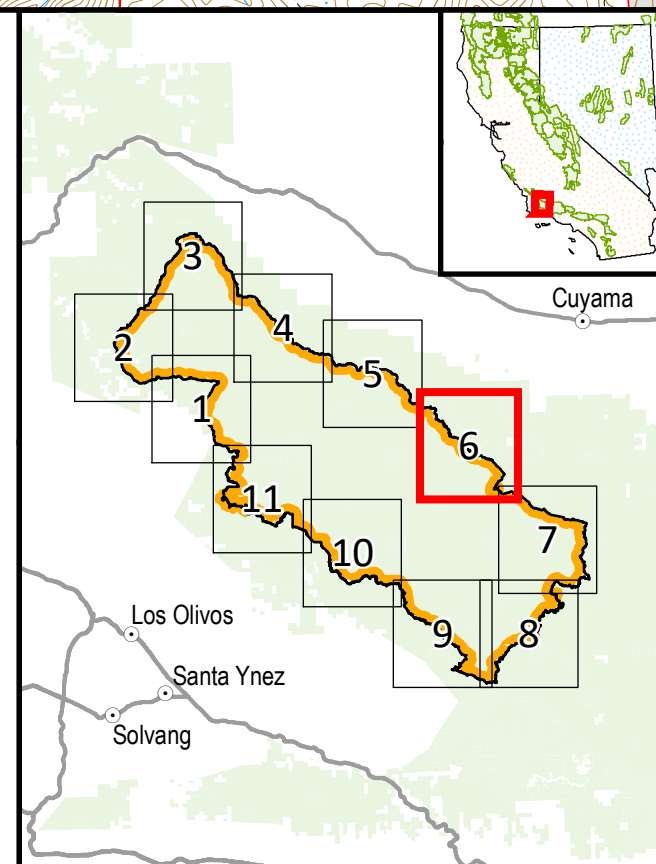



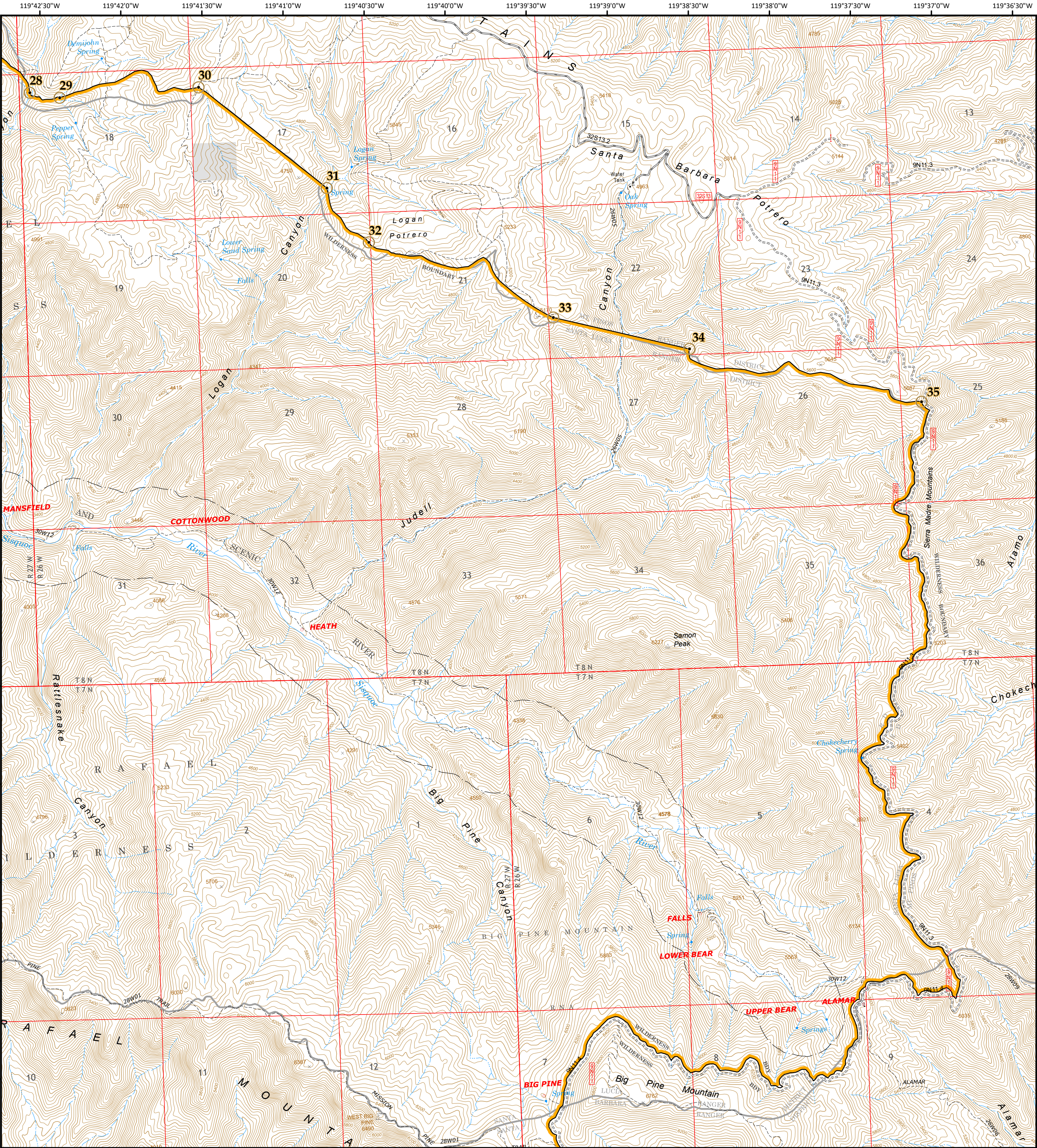

### San Rafael Wilderness - FINAL MAP

Originally Designated March 21, 1968, Public Law 90-271  
Addition Designated September 28, 1984, Public Law 98-425  
Section 101 (a), (6) & (27)  
Addition Designated June 19, 1992, Public Law 102-301

Approximately 191,400 Acres

Township 6 North, Range 27 West; Townships 7 North, Ranges 26-29 West; Townships 8 North, Ranges 26-30 West; Townships 9 North, Ranges 27-30 West; Townships 10 North, Ranges 28-31 West; and Township 11 North, Range 30 West  
San Bernardino Meridian, County of Santa Barbara, CA

U.S. Forest Service - Pacific Southwest Region  
Los Padres National Forest  
U.S. Congressional District 24, California

Copies of this map are available for public inspection in the  
Office of the Regional Forester, Pacific Southwest Region, Vallejo, CA

- Wilderness Boundary  
Legal Description Point
- San Rafael  
Wilderness Boundary
- Proclaimed National  
Forest Boundary
- National Forest  
System Lands
- Non-National Forest  
System Lands

### References

Accompanying a Legal Description of San Rafael Wilderness.  
Map prepared by the USDA Forest Service, Pacific Southwest Region, Boundary & Title.

### Disclaimer

The USDA Forest Service makes no warranty, expressed or implied regarding the data displayed on this map, and reserves the right to correct, update, modify, or replace this information without notification. Some data sourced using aerial imagery.

00.250.51

Miles

1:24,000

Sheet 7 of 11  
Map Creation Date: Tuesday, January 26, 2021

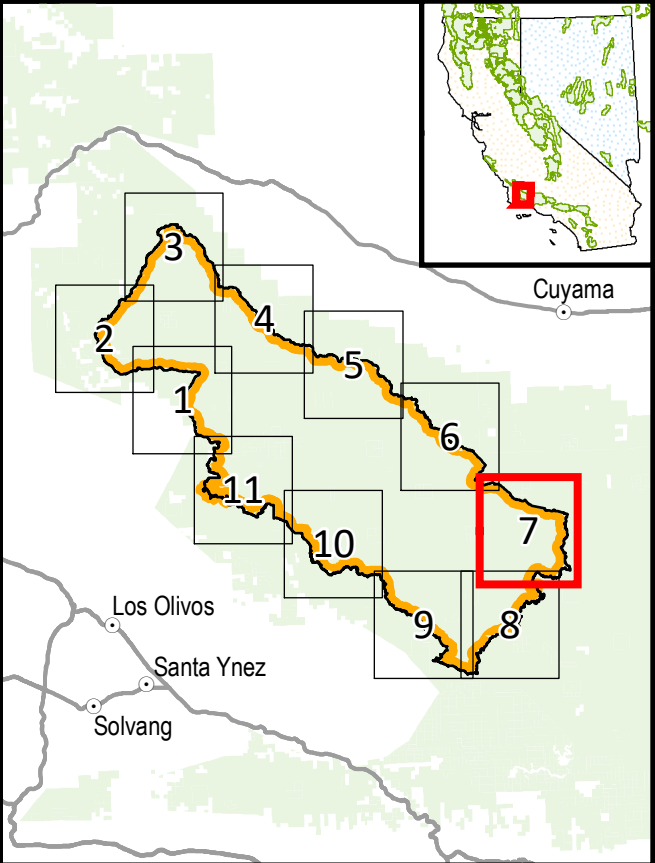







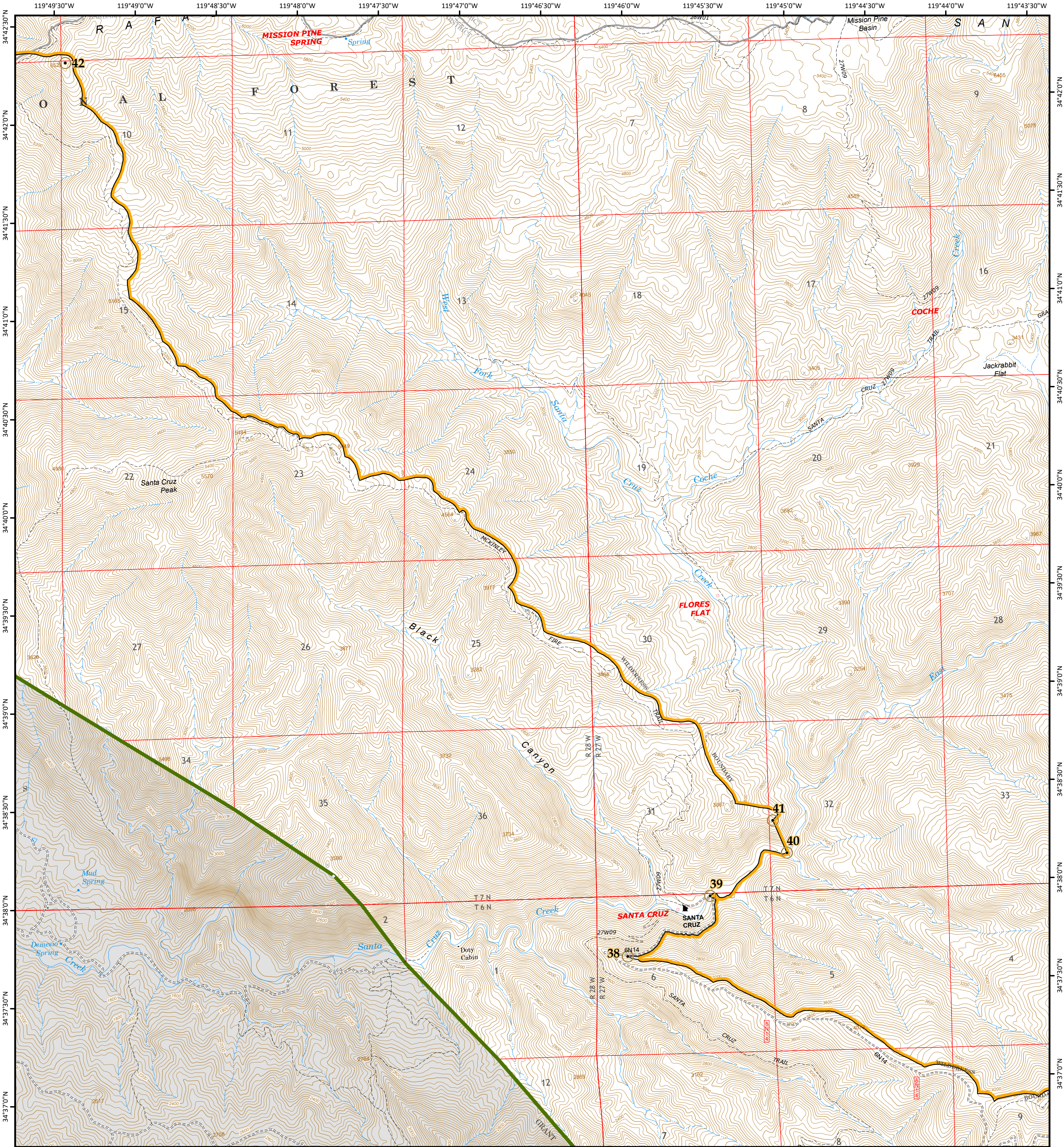

**San Rafael Wilderness - FINAL MAP**





Originally Designated March 21, 1968, Public Law 90-271  
Addition Designated September 28, 1984, Public Law 98-425  
Section 101 (a), (6) & (27)  
Addition Designated June 19, 1992, Public Law 102-301

Approximately 191,400 Acres

Township 6 North, Range 27 West; Townships 7 North, Ranges 26-29 West; Townships 8 North, Ranges 26-30 West; Townships 9 North, Ranges 27-30 West; Townships 10 North, Ranges 28-31 West; and Township 11 North, Range 30 West  
San Bernardino Meridian, County of Santa Barbara, CA

U.S. Forest Service - Pacific Southwest Region  
Los Padres National Forest  
U.S. Congressional District 24, California

Copies of this map are available for public inspection in the  
Office of the Regional Forester, Pacific Southwest Region, Vallejo, CA

-  Wilderness Boundary Legal Description Point
-  San Rafael Wilderness Boundary
-  Proclaimed National Forest Boundary
-  National Forest System Lands
-  Non-National Forest System Lands

**References**

Accompanying a Legal Description of San Rafael Wilderness.  
Map prepared by the USDA Forest Service, Pacific Southwest Region, Boundary & Title.

**Disclaimer**

The USDA Forest Service makes no warranty, expressed or implied regarding the data displayed on this map, and reserves the right to correct, update, modify, or replace this information without notification. Some data sourced using aerial imagery.

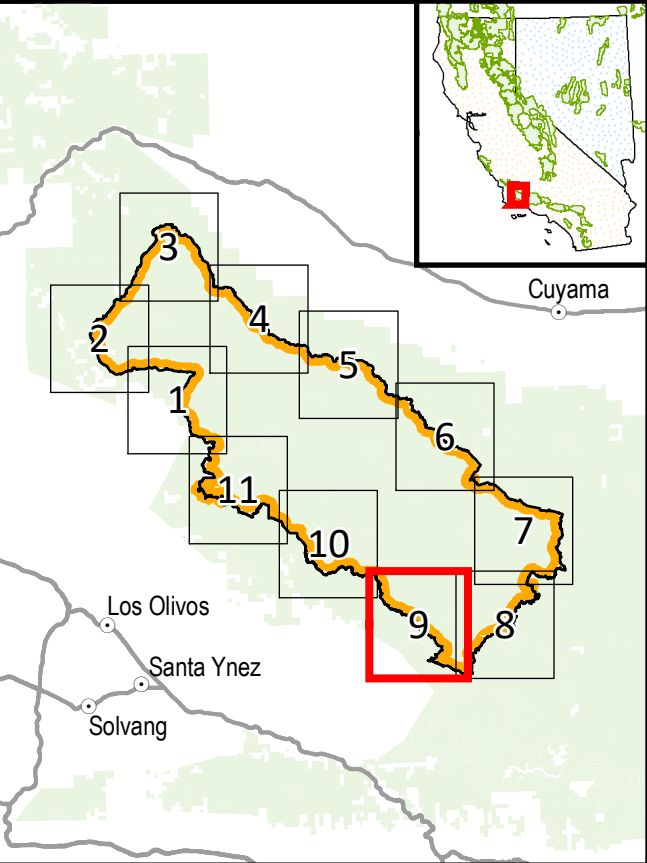
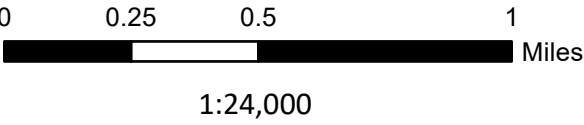



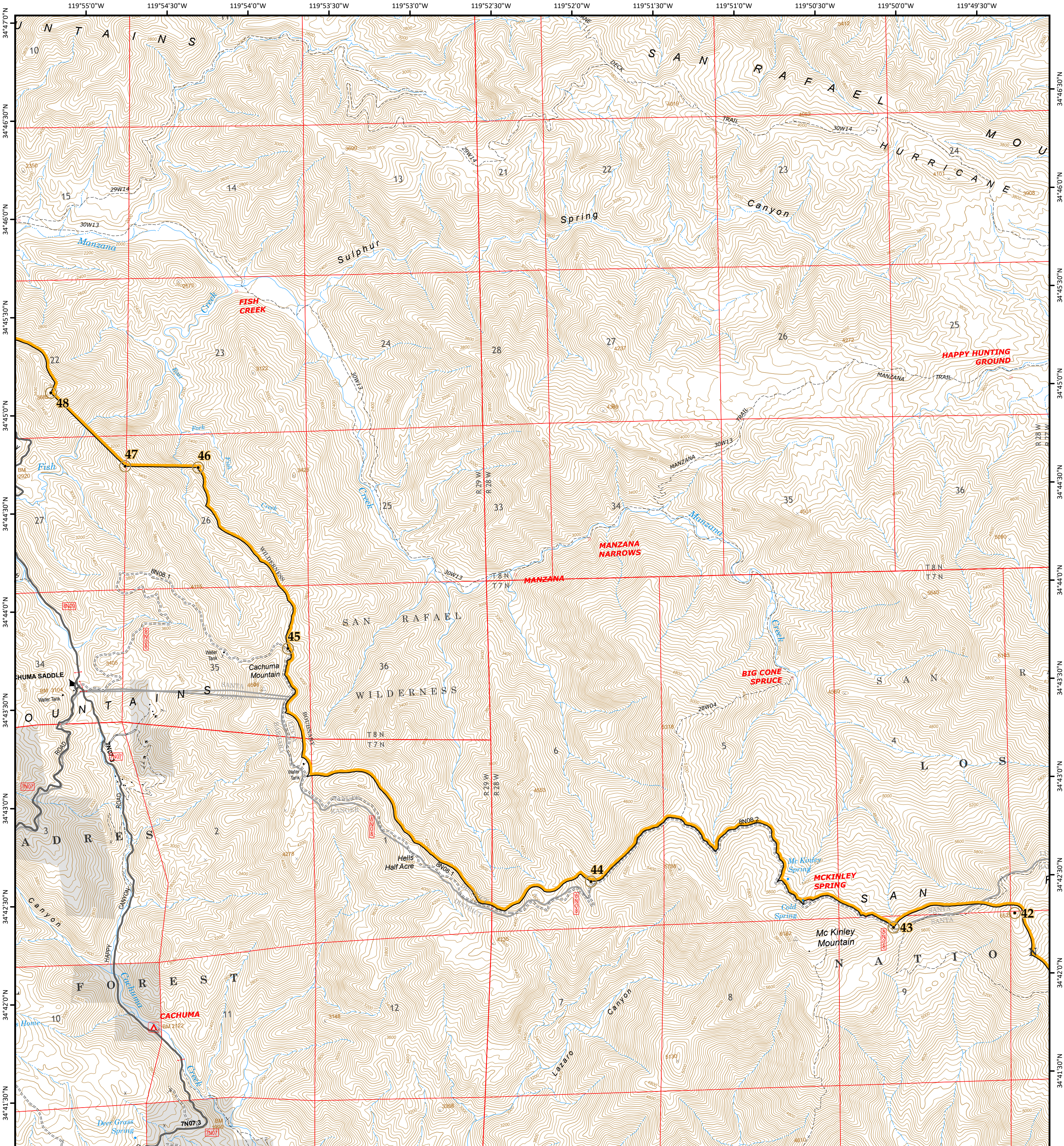

**San Rafael Wilderness - FINAL MAP**





Originally Designated March 21, 1968, Public Law 90-271  
Addition Designated September 28, 1984, Public Law 98-425  
Section 101 (a), (6) & (27)  
Addition Designated June 19, 1992, Public Law 102-301

Approximately 191,400 Acres

Township 6 North, Range 27 West; Townships 7 North, Ranges 26-29 West; Townships 8 North, Ranges 26-30 West; Townships 9 North, Ranges 27-30 West; Townships 10 North, Ranges 28-31 West; and Township 11 North, Range 30 West  
San Bernardino Meridian, County of Santa Barbara, CA

U.S. Forest Service - Pacific Southwest Region  
Los Padres National Forest  
U.S. Congressional District 24, California

Copies of this map are available for public inspection in the  
Office of the Regional Forester, Pacific Southwest Region, Vallejo, CA

-  Wilderness Boundary Legal Description Point
-  San Rafael Wilderness Boundary
-  Proclaimed National Forest Boundary
-  National Forest System Lands
-  Non-National Forest System Lands

**References**

Accompanying a Legal Description of San Rafael Wilderness.  
Map prepared by the USDA Forest Service, Pacific Southwest Region, Boundary & Title.

**Disclaimer**

The USDA Forest Service makes no warranty, expressed or implied regarding the data displayed on this map, and reserves the right to correct, update, modify, or replace this information without notification. Some data sourced using aerial imagery.

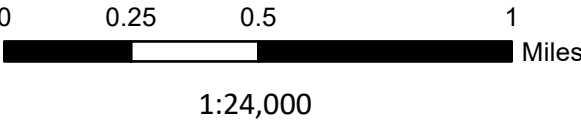

Sheet 10 of 11  
Map Creation Date: Tuesday, January 26, 2021

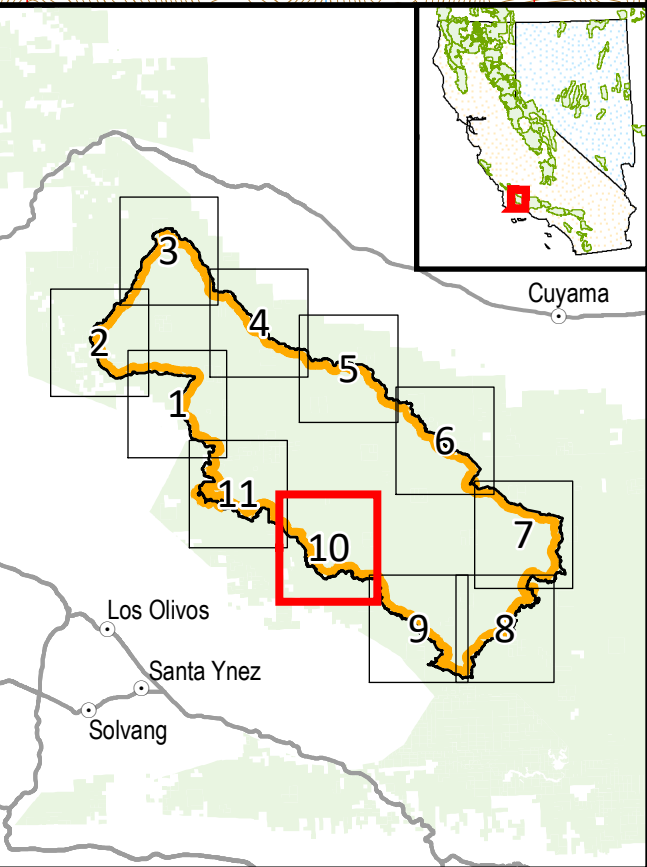



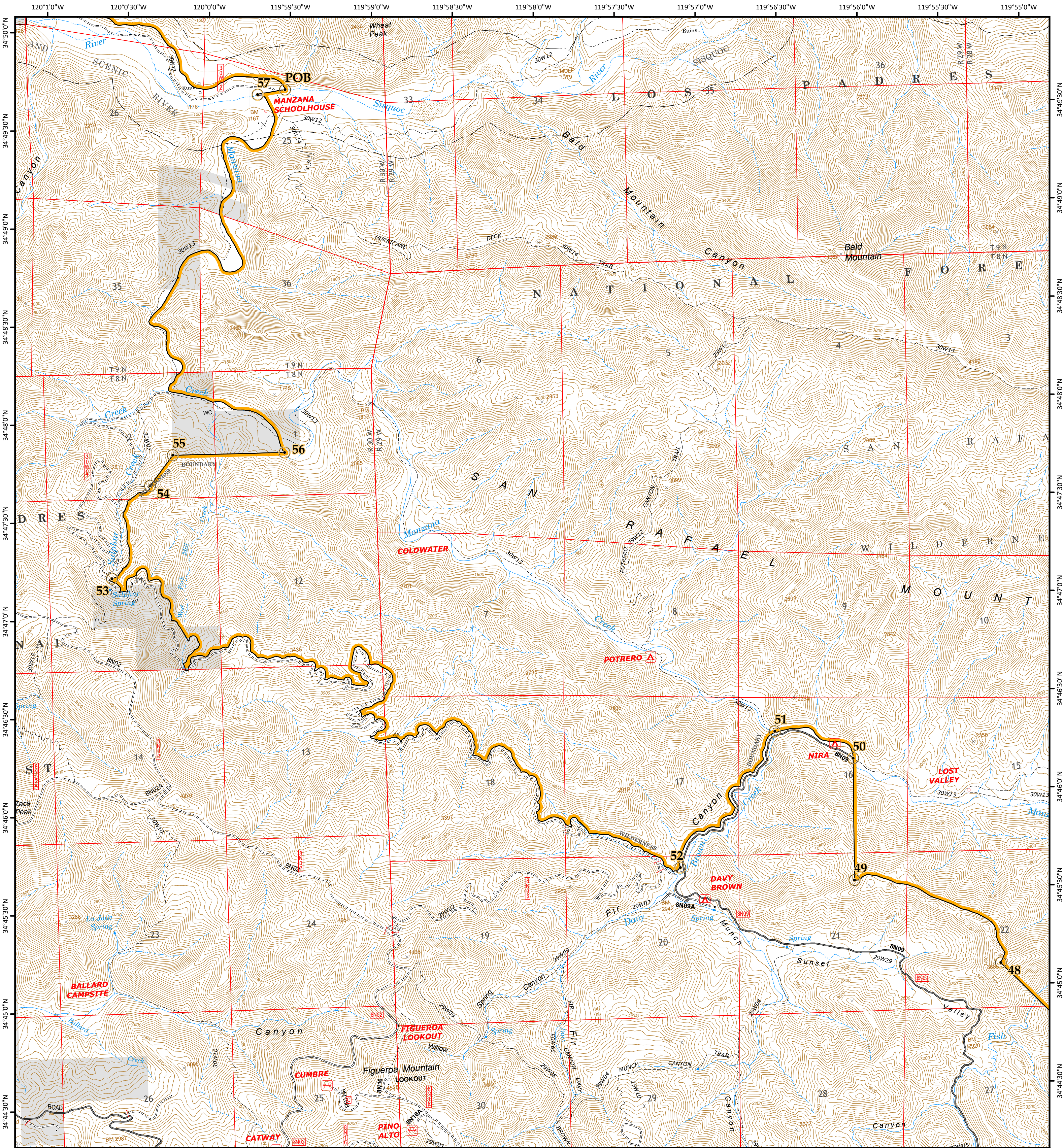

**San Rafael Wilderness - FINAL MAP**





Originally Designated March 21, 1968, Public Law 90-271  
Addition Designated September 28, 1984, Public Law 98-425  
Section 101 (a), (6) & (27)  
Addition Designated June 19, 1992, Public Law 102-301

Approximately 191,400 Acres

Township 6 North, Range 27 West; Townships 7 North, Ranges 26-29 West; Townships 8 North, Ranges 26-30 West; Townships 9 North, Ranges 27-30 West; Townships 10 North, Ranges 28-31 West; and Township 11 North, Range 30 West  
San Bernardino Meridian, County of Santa Barbara, CA

U.S. Forest Service - Pacific Southwest Region  
Los Padres National Forest  
U.S. Congressional District 24, California

Copies of this map are available for public inspection in the  
Office of the Regional Forester, Pacific Southwest Region, Vallejo, CA

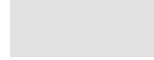
-  Wilderness Boundary Legal Description Point
-  San Rafael Wilderness Boundary
-  Proclaimed National Forest Boundary
-  National Forest System Lands
-  Non-National Forest System Lands

**References**

Accompanying a Legal Description of San Rafael Wilderness.  
Map prepared by the USDA Forest Service, Pacific Southwest Region, Boundary & Title.

**Disclaimer**

The USDA Forest Service makes no warranty, expressed or implied regarding the data displayed on this map, and reserves the right to correct, update, modify, or replace this information without notification. Some data sourced using aerial imagery.

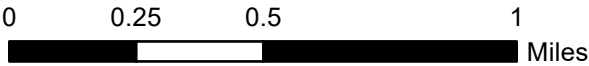

1:24,000

Sheet 11 of 11  
Map Creation Date: Tuesday, January 26, 2021

