

NATIONAL WILDERNESS PRESERVATION SYSTEM
ROCKY MOUNTAIN FRONT HERITAGE ACT OF 2013
Lewis and Clark National Forest

I hereby certify that the perimeter boundary descriptions and maps herewith represent the location of the additional boundary areas to the Bob Marshall Wilderness and the Scapegoat Wilderness on the Lewis and Clark National Forest as per Public Law 113-291, 113th Congress, S. 364, approved December 19, 2014.

5-25-16

Date

Rebecca Sitch

ESLZ Land Surveyor

I hereby accept the perimeter boundary descriptions and maps of the additional boundary areas to the Bob Marshall Wilderness and the Scapegoat Wilderness on the Lewis and Clark National Forest as entered into the National Wilderness Preservation System under Public Law 113-291.

12/14/16

Date

John J.

Regional Forester, Northern Region

ADDITIONS TO THE BOB MARSHALL WILDERNESS AND SCAPEGOAT WILDERNESS

The official perimeter boundary description and that boundary which is shown on 8 maps titled 2014 Additions to the Bob Marshall Wilderness and the Scapegoat Wilderness is on file and available in the offices of the Forest Supervisor, Lewis and Clark National Forest, Great Falls, Montana, and the Regional Forester, Northern Region, Missoula Montana.

PERIMETER BOUNDARY DESCRIPTION

The five areas included in the 2014 Additions to the Bob Marshall Wilderness and the Scapegoat Wilderness are located in the Lewis and Clark National Forest in Teton and Lewis and Clark Counties, State of Montana and are designated as the West Fork Teton Addition, Our Lake Addition, Deep Creek Addition, Patrick's Basin Addition and the Silver King /Falls Creek Addition. All the additions are administered by the Secretary of Agriculture. All latitude and longitude coordinates for referenced boundary points were calculated using ArcGIS Calculate Geometry tool. The boundary point data and data frame datum and coordinate system are NAD83, UTM Zone 12N. All references to the United States Public Land Survey System refer to the Principal Meridian, Montana.

Notes: When referenced, the Bob Marshall Wilderness Boundary refers to boundaries established by Public Law 88-577 on September 3, 1964 and by Public Law 95-546 on October 28, 1978 and when referenced, the Scapegoat Wilderness Boundary refers to boundaries established by Public Law 92-395 on August 20, 1972.

A detailed description of the perimeter boundary follows:

WEST FORK OF THE TETON ADDITION

Segment 1 (Points 1-4 on map)

Beginning at the summit of Mount Wright (elevation 8,875 feet) on the southern boundary of the existing Bob Marshall Wilderness boundary, being in Teton County in section 25, unsurveyed T.26N., R.10W. (Point 1); thence westerly along the existing wilderness boundary to the Continental Divide in section 27, unsurveyed T.26N., R.10W. between Teton County and Flathead County (Point 2); thence southerly and westerly along the existing wilderness boundary and the Continental Divide to a summit (elevation 8,093 feet) in the NW1/4 of section 4, unsurveyed T.25N., R.10W. (Point 3); thence leaving the Continental Divide and continuing southerly and easterly along the existing wilderness boundary to a summit in the SE1/4 of section 14, unsurveyed T.25N., R.10W. (Point 4: near 47° 55' 08" N, 112° 51' 02" W);

Segment 2 (Point 4-8)

Thence leaving the existing wilderness boundary and continuing northerly along the ridge to the summit of Mount Lockhart (elevation 8,691 feet); thence northerly in a straight line to the ridge between Porcupine Creek and Olney Creek on the 8,000 foot contour in the NE1/4 of section 14, unsurveyed T.25N., R.10W. (Point 5: near 47° 55' 39" N, 112° 51' 06" W); thence northerly along the ridge to a summit (elevation 7,479 feet) in the SE1/4 of section 11, unsurveyed T.25N., R.10W.; thence northerly in a straight line to a point on the ridge on the 7,440 foot contour in the E1/2 of section 11, unsurveyed T.25N., R.10W. (Point 6: near 47° 56' 09" N, 112° 51' 10" W); thence northerly along the ridge dividing Porcupine Creek and Olney Creek to a point on the 6,400 foot contour in the SE1/4 of section 2, unsurveyed T.25N., R.10W. (Point 7: near 47° 56' 47" N, 112° 51' 08" W); thence northeasterly in a straight line to the thread of the West Fork Teton River holding Longitude N, 112° 50' 51" W in the NW1/4 of section 1, unsurveyed T.25N., R.10W. (Point 8: near 47° 57' 09" N, 112° 50' 51" W);

Segment 3 (Point 8-1)

Thence northerly along a minor drainage to a point at the head of the drainage on the 6,600 foot contour in the NW1/4 of section 1, unsurveyed T.25N., R.10W. (Point 9: near 47° 57' 20" N, 112° 50' 50" W); thence northwesterly in a straight line to a point on the ridge on the 6,800 foot contour in the NW1/4 of section 1, unsurveyed T.25N., R.10W. (Point 10: near 47° 57' 22" N, 112° 50' 51" W); thence northerly along the ridge to a summit (elevation 8,550 feet) in the NW1/4 of section 36, unsurveyed T.26N., R.10W.; thence northerly along the ridge to the point of beginning.

The above described area (West Fork of the Teton Addition) has been plotted on a 2 inch per mile scale map which is attached and made a part of this description. West Fork Teton Addition Map is Page 2 of 8.

OUR LAKE ADDITION**Segment 1 (Point 1-2)**

Beginning at the summit of Teton Peak (elevation 8,416 feet) on the existing Bob Marshall Wilderness boundary, being in Teton County in the SW1/4 of section 25, unsurveyed T.25N., R.10W. (Point 1); thence southerly and easterly along the existing wilderness boundary to a summit (elevation 9,147 feet) in the S1/2 of section 20, unsurveyed T.24N., R.9W. (Point 2);

Segment 2 (Point 2-5)

Thence leaving the existing wilderness boundary and continuing northerly along the ridge to a point on the 7,880 foot contour in the N1/2 of section 20, unsurveyed T.24N., R.9W. (Point 3: near 47° 49' 31" N, 112° 47' 10" W); thence northeasterly along the ridge to a summit (elevation 7,138 feet) in the SE1/4 of section 17, unsurveyed T.24N., R.9W.; thence northeasterly in a straight line to the head of a minor drainage on the 6,800 foot contour in the E1/2 of section 17, unsurveyed T.24N., R.9W. (Point 4: near 47° 50' 02" N, 112° 46' 51" W); thence northwesterly along the minor drainage to the confluence with the South Fork Teton River in the N1/2 of section 17, unsurveyed T.24N., R.9W. (Point 5: near 47° 50' 25" N, 112° 47' 09" W);

Segment 3 (Point 5-7)

Thence northwesterly in a straight line to a point on the ridge on the 6,800 foot contour in the SW1/4 of section 8, unsurveyed T.24N., R.9W. (Point 6: near 47° 50' 39" N, 112° 47' 32" W); thence westerly along the ridge to a summit (elevation 7,287 feet) in the SW1/4 of section 8, unsurveyed T.24N., R.9W.; thence

northwesterly in a straight line to the confluence of two minor streams in the SW1/4 of section 8, unsurveyed T.24N., R.9W. (Point 7: near 47° 50' 52" N, 112° 47' 49" W);

Segment 4 (Point 7-12)

Thence northwesterly along the minor stream drainage to the saddle near the section line common to sections 6 and 7, unsurveyed T.24N., R.9W. (Point 8: near 47° 51' 21" N, 112° 48' 06" W); thence westerly along the ridge to a summit (elevation 8,231 feet) in the SE1/4 of section 6, unsurveyed T.24N., R.9W.; thence northwesterly in a straight line to a point at the bottom of a minor drainage on the 7,400 foot contour in the S1/2 of section 6, unsurveyed T.24N., R.9W. (Point 9: near 47° 51' 42" N, 112° 48' 34" W); thence northeasterly in a straight line to a point on the ridge on the 7,800 foot contour in the NE1/4 of section 6, unsurveyed T.24N., R.9W. (Point 10: near 47° 51' 59" N, 112° 48' 22" W); thence easterly along the ridge to a summit (elevation 7,827 feet) in the NE1/4 of section 6, unsurveyed T.24N., R.9W.; thence easterly along the ridge to the saddle in the NW1/4 of section 5, unsurveyed T.24N., R.9W. (Point 11: near 47° 52' 06" N, 112° 47' 49" W); thence northerly along the drainage to the confluence with the Middle Fork Teton River in the NW1/4 of section 32, unsurveyed T.25N., R.9W. (Point 12: near 47° 52' 47" N, 112° 47' 43" W);

Segment 5 (Point 12-1)

Thence westerly along the thread of the Middle Fork Teton River to the confluence of a minor stream drainage in the NW1/4 of section 32, unsurveyed T.25N., R.9W. (Point 13: near 47° 52' 46" N, 112° 48' 00" W); thence northerly along the minor stream drainage to a point on the ridge on the 7,400 foot contour in the SE1/4 of section 30., unsurveyed T.25N., R.9W. (Point 14: near 47° 53' 29" N, 112° 48' 20" W); thence westerly and northerly along the ridge to a point on the Lower North Fork Teton and Middle Fork Teton subwatershed divide in the NE1/4 of section 30, unsurveyed T.25N., R.9W. (Point 15: near 47° 53' 35" N, 112° 48' 35" W); thence southwesterly in a straight line to the saddle near the center of section 30, unsurveyed T.25N., R.9W. (Point 16: near 47° 53' 31" N, 112° 48' 52" W); thence westerly along the subwatershed divide to a summit (elevation 7,576 feet) near the center of section 30, unsurveyed T.25N., R.9W.; thence westerly in a straight line to the saddle in the W1/2 of section 30, unsurveyed T.25N., R.9W. (Point 17: near 47° 53' 29" N, 112° 49' 19" W); thence westerly along the subwatershed divide to the point of beginning.

The above described area (Our Lake Addition) has been plotted on a 2 inch per mile scale map which is attached and made a part of this description. Our Lake Teton Addition Map is Page 3 of 8.

DEEP CREEK ADDITION

Segment 1 (Point 1-2)

Beginning at a summit (elevation 8,873 feet) on the existing Bob Marshall Wilderness boundary, being in Teton County near the section line between sections 28 and 29, unsurveyed T.24N., R.9W. (Point 1: near 47° 47' 57" N, 112° 46' 35" W); thence southerly along the existing wilderness boundary to a summit (elevation 7,761 feet) in the SW1/4 of section 29, unsurveyed T.23N., R.9W. (Point 2: near 47° 42' 43" N, 112° 47' 44" W);

Segment 2 (Point 2-4)

Thence leaving the existing wilderness boundary and continuing easterly along the Upper Deep Creek and Beaver Creek subwatershed divide to a summit (elevation 8,449 feet) in the SE1/4 of section 29, unsurveyed T.23N., R.9W.; thence easterly along the subwatershed divide to a summit (elevation 8,453 feet) in the W1/2 of section 28, unsurveyed T.23N., R.9W.; thence easterly along the subwatershed

divide to a summit (elevation 7,697 feet) in the E1/2 of section 28, unsurveyed T.23N., R.9W.; thence easterly along the subwatershed divide to the summit of Grass Hill (elevation 8,172 feet) in section 27, unsurveyed T.23N., R.9W.; thence easterly along the subwatershed divide to a summit (elevation 7,251 feet) in the SW1/4 of section 26, unsurveyed T.23N., R.9W.; thence southeasterly along the subwatershed divide to a summit (elevation 7,802 feet) in the NE1/4 of section 35, unsurveyed T.23N., R.9W.; thence southeasterly along the subwatershed divide to a summit (elevation 8,242 feet) in the W1/2 of PB 42, unsurveyed T.23N., R.9W.; thence easterly along the subwatershed divide to the saddle in the S1/2 of PB 42, unsurveyed T.23N., R.9W. (Point 3: near 47° 42' 08" N, 112° 41' 59" W); thence southeasterly in a straight line to the PLSS corner common to section 6, T.22N., R.8W. and section 31, T.23N., R.8W. (Point 4);

Segment 3 (Point 4-5)

Thence northerly along the township line between Ranges 8 and 9 West to the Forest Reserve Monument No. 38 located on the township line between section 31, T.24N., R.8W. and PB 42, unsurveyed T.24N., R.9W. (Point 5);

Segment 4 (Point 5-1)

Thence westerly in a straight line to a point on the ridge between the Upper Deep Creek and South Fork Willow Creek subwatershed divide on the 7,720 foot contour in NE1/4 of PB 42, unsurveyed T. 24N. R.9W. (Point 6: near 47° 47' 48" N, 112° 41' 32" W); thence northwesterly along the subwatershed divide to a point on the ridge in the SE1/4 of PB 41, unsurveyed T.24N., R.9W. (Point 7: near 47° 48' 08" N, 112° 41' 48" W); thence westerly along the subwatershed divide to a summit (elevation 7,724 feet) in the SW1/4 of PB 41, unsurveyed T.24N., R.9W.; thence westerly and northerly along the subwatershed divide to a summit (elevation 8,230 feet) in the NE1/4 of section 26, unsurveyed T.24N., R.9W.; thence northerly along the subwatershed divide to a summit in the SE1/4 of section 23, unsurveyed T.24N., R.9W. (Point 8: near 47° 48' 56" N, 112° 42' 58" W); thence westerly in a straight line to the saddle in the S1/2 of section 23, unsurveyed T.24N., R.9W. (Point 9: near 47° 48' 57" N, 112° 43' 18" W); thence westerly along the subwatershed divide to a summit (elevation 8,462 feet) in the SW1/4 of section 23, unsurveyed T.24N., R.9W.; thence southerly along the subwatershed divide to a summit (elevation 8,376 feet) in the NW1/4 of section 26, unsurveyed T.24N., R.9W.; thence southerly along the subwatershed divide to a point on the ridge holding Latitude 47° 48' 18" N in the W1/2 of section 26, unsurveyed T.24N., R.9W. (Point 10: near 47° 48' 18" N, 112° 43' 51" W); thence westerly in a straight line to the saddle in the SE1/4 of section 27, unsurveyed T.24N., R.9W. (Point 11: near 47° 48' 15" N, 112° 44' 23" W); thence westerly along the Upper Deep Creek and South Fork Willow Creek subwatershed divide to a summit (elevation 7,232 feet) in the SE1/4 of section 27, unsurveyed T.24N., R.9W.; thence westerly along the subwatershed divide to a summit (elevation 8,049 feet) in the SW1/4 of section 27, unsurveyed T.24N., R.9W.; thence northerly along the ridge to a point on the 8,000 foot contour in the W1/2 of section 27, unsurveyed T.24N., R.9W. (Point 12: near 47° 48' 20" N, 112° 45' 11" W); thence southwesterly in a straight line to the saddle in the E1/2 of section 28, unsurveyed T.24N., R.9W. (Point 13: near 47° 48' 19" N, 112° 45' 23" W); thence southwesterly along the subwatershed divide to the point of beginning.

The above described area (Deep Creek Addition) has been plotted on a 2 inch per mile scale map which is attached and made a part of this description. Deep Creek Addition Map is Page 4 of 8.

PATRICK'S BASIN ADDITION

Segment 1 (Point 1-3)

Beginning at a point on the existing Bob Marshall Wilderness boundary in the thread of the South Fork Sun River at the north toe of Black Reef ridge, being in Lewis and Clark County in the SE1/4 of PB 40, unsurveyed T.22N., R.10W. (Point 1: near 47° 37' 43" N, 112° 51' 59" W); thence southerly along the existing wilderness boundary to a summit between the existing Bob Marshall Wilderness and the existing Scapegoat Wilderness in the W1/2 of section 31, unsurveyed T.21N., R.10W. (Point 2: near 47° 31' 56" N, 112° 56' 49" W); thence leaving the existing Bob Marshall Wilderness boundary and continuing southerly and easterly along the existing Scapegoat Wilderness boundary to a point in the thread of Straight Creek in the NW1/4 of section 34, unsurveyed T.20N., R.10W. (Point 3: near 47° 27' 01" N, 112° 52' 08" W);

Segment 2 (Point 3-6)

Thence northerly along the thread of Straight Creek to a point at the confluence of a minor stream near the section line common to sections 27 and 28, unsurveyed T.20N., R.10W. (Point 4: near 47° 27' 53" N, 112° 52' 19" W); thence easterly in a straight line to a point on the Wood Creek Hogback ridge on the Straight Creek and Wood Creek subwatershed divide on the 6,400 foot contour in the NW1/4 of section 27, unsurveyed T.20N., R.10W. (Point 5: near 47° 27' 57" N, 112° 51' 52" W); thence northwesterly along the ridge to a point on the 5,400 foot contour at the north end of Wood Creek Hogback ridge in the SW1/4 of section 16, unsurveyed T.20N., R.10W. (Point 6: near 47° 29' 10" N, 112° 53' 08" W);

Segment 3 (Point 6-8)

Thence westerly in a straight line to the confluence of a minor stream and Straight Creek in the SW1/4 of section 16, unsurveyed T.20N., R.10W. (Point 7: near 47° 29' 09" N, 112° 53' 15" W); thence northerly along the thread of Straight Creek to the confluence with the South Fork Sun River in the W1/2 of section 9, unsurveyed T.20N., R.10W. (Point 8: near 47° 30' 15" N, 112° 53' 26" W);

Segment 4 (Point 8-11)

Thence northeasterly along the Middle South Fork Sun and Wood Creek subwatershed divide to a point on the ridge between the Middle South Fork Sun, Wood Creek and Gibson Reservoir subwatershed divides in the SE1/4 of section 35, unsurveyed T.21N., R.10W. (Point 9: near 47° 31' 47" N, 112° 51' 29" W); thence southerly and easterly along the Wood Creek and Gibson Reservoir subwatershed divide to a summit near the section line common to sections 1 and 2, unsurveyed T.20N., R.10W. (Point 10, near 47° 30' 59" N, 112° 49' 50" W); thence easterly along the subwatershed divide to the summit of Sheep Shed Mountain (elevation 7,629 feet) (Point 11);

Segment 5 (Point 11-13)

Thence northerly along the Gibson Reservoir and Beaver Creek subwatershed divide to a summit (elevation 7,733 feet) in the SW1/4 of section 29, unsurveyed T.21N., R.9W. (Point 12); thence northerly along the subwatershed divide and Allan Mountain ridge to a point on the 5,200 foot contour in the NE1/4 of PB 37, unsurveyed T.21N., R.10W. (Point 13: near 47° 36' 23" N, 112° 49' 20" W);

Segment 6 (Point 13-1)

Thence westerly in a straight line to Mineral Survey No. 7770 corner 3 in PB 37, unsurveyed T.21N., R.10W. (Point 14); thence westerly in a straight line to Mineral Survey No. 7770 corner 2 in PB 37, unsurveyed T.21N., R.10W. (Point 15); thence northwesterly in a straight line to the PLSS ¼ corner common to sections 35 and 36, T.22N., R.10W. (Point 16); thence westerly in a straight line to a summit (elevation 5,515 feet) in the N1/2 of section 35, T.22N., R.10W.; thence northerly in a straight line to PLSS ¼ corner common to sections 26 and 35, T.22N., R.10W. (Point 17); thence northwesterly in a straight line to a point in the SW1/4 of section 26, T.22N., R.10W. (Point 18: 47° 37' 42" N, 112° 51' 26"

W); thence northerly in a straight line to the confluence of the North Fork Sun River and South Fork Sun River in the SW1/4 of section 26, T.22N., R.10W. (Point 19: near 47° 37' 47" N, 112° 51' 26" W); thence westerly along the thread of the South Fork Sun River to the point of beginning.

The above described area (Patrick's Basin Addition) has been plotted on a 2 inch per mile scale map which is attached and made a part of this description. Patrick's Basin Addition Maps are Page 5-6 of 8.

SILVER KING / FALLS CREEK ADDITION

Segment 1 (Point 1-3)

Beginning at a summit (elevation 7,946 feet), being in Lewis and Clark County in the SE1/4 of section 22, unsurveyed T.18N., R.8W. (Point 1); thence westerly along the Upper Elk Creek and Dearborn Blacktail subwatershed divide to a point on the existing Scapegoat Wilderness boundary in the SW1/4 of section 22, unsurveyed T.18N., R.8W. (Point 2: near 47° 17' 41" N, 112° 36' 41" W); thence southerly along the existing wilderness boundary to the Continental Divide; thence southerly along the existing wilderness boundary and Continental Divide to a summit in the SE1/4 of PB 37, unsurveyed T.16N., R.8W. (Point 3: near 47° 10' 01" N, 112° 32' 41" W);

Segment 2 (Point 3-4)

Thence leaving the existing wilderness boundary and continuing easterly along the Continental Divide to a point where the ridge divides both to the east and to the northeast in the W1/2 of section 4, unsurveyed T.16N., R.7W. (Point 4: near 47° 10' 19" N, 112° 30' 06" W);

Segment 3 (Point 4-11)

Thence leaving the Continental Divide and continuing northeasterly along the ridge to a point on the 7,480 foot contour in the SE1/4 of section 33, unsurveyed T.17N., R.7W. (Point 5: near 47° 10' 48" N, 112° 29' 53" W); thence northwesterly in a straight line to a point on the ridge on the 6,600 foot contour in the NW1/4 of section 33, unsurveyed T.17N., R.7W. (Point 6: near 47° 11' 06" N, 112° 30' 13" W); thence northeasterly in a straight line to a point on the ridge on the 6,400 foot contour in the NW1/4 of section 33, unsurveyed T.17N., R.7W. (Point 7: near 47° 11' 14" N, 112° 30' 11" W); thence northwesterly in a straight line to a point on the ridge on the 6,200 foot contour in the NW1/4 of section 33, unsurveyed T.17N., R.7W. (Point 8: near 47° 11' 27" N, 112° 30' 15" W); thence northwesterly in a straight line to a point on the ridge on the 6,120 foot contour in the SW1/4 of section 28, unsurveyed T.17N., R.7W. (Point 9: near 47° 11' 32" N, 112° 30' 22" W); thence northerly in a straight line to a point on the 5,840 foot contour in the SW1/4 of section 28, unsurveyed T.17N., R.7W. (Point 10: near 47° 11' 51" N, 112° 30' 25" W); thence westerly in a straight line to the confluence of a minor stream drainage and Middle Fork Camp Creek near the section line common to sections 28 and 29, unsurveyed T.17N., R.7W. (Point 11: near 47° 11' 52" N, 112° 30' 39" W);

Segment 4 (Point 11-13)

Thence westerly along the minor stream drainage to the saddle in the SW1/4 of section 29, unsurveyed T.17N., R.7W. (Point 12: near 47° 11' 52" N, 112° 31' 22" W); thence northerly in a straight line to a summit (elevation 6,618 feet) in the NW1/4 of section 29, unsurveyed T.17N., R.7W.; thence northerly in a straight line to a point in the thread of West Fork Falls Creek holding Longitude 112° 31' 31" W in the SW1/4 of section 20, unsurveyed T.17N., R.7W. (Point 13: near 47° 12' 33" N, 112° 31' 31" W);

Segment 5 (Point 13-18)

Thence northeasterly along the thread of West Fork Falls Creek to the confluence with a minor stream drainage in the S1/2 of section 20, unsurveyed T.17N., R.7W. (Point 14: near 47° 12' 40" N, 112° 31' 15" W); thence northwesterly along the minor stream to a point at the head of the drainage on the 8,600 foot contour in the SW1/4 of section 17, unsurveyed T.17N., R.7W. (Point 15: near 47° 13' 24" N, 112° 31' 43" W); thence northeasterly in a straight line to the saddle in the SW1/4 of section 17, unsurveyed T.17N., R.7W. (Point 16: near 47° 13' 28" N, 112° 31' 38" W); thence westerly along the ridge to the summit of Monitor Mountain (elevation 7,739 feet) in section 18, unsurveyed T.17N., R.7W. (Point 17); thence northerly along the Dearborn River and Falls Creek subwatershed divide to a summit (elevation 7,027 feet) in the SW1/4 of section 8, unsurveyed T.17N., R. 7W.; thence northerly along the subwatershed divide to a summit (elevation 7,234 feet) in the NW1/4 of section 8, unsurveyed T.17N., R. 7W.; thence northeasterly along the subwatershed divide to the westerly summit of Twin Buttes (elevation 7,532 feet) in the S1/2 of PB 41, unsurveyed T.17N., R.7W. (Point 18);

Segment 6 (Point 18-21)

Thence northwesterly in a straight line to a summit (elevation 6,334 feet) in the W1/2 of PB 42, unsurveyed T.17N., R.7W.; thence northwesterly along the ridge to a point on the 5,600 foot contour in the NE1/4 of PB 42, unsurveyed T.17N., R.7W. (Point 19: near 47° 15' 28" N, 112° 32' 10" W); thence westerly in a straight line to a point in the thread of the Dearborn River in the N1/2 of PB 42, unsurveyed T.17N., R.7W. (Point 20: near 47° 15' 29" N, 112° 32' 33" W); thence northwesterly in a straight line to a summit (elevation 5,893 feet) in the NW1/4 of PB 42, unsurveyed T.17N., R.7W.; thence northwesterly in a straight line to the PLSS corner for the SW corner of section 31, T.18N., R.7W. (Point 21);

Segment 7 (Point 21-1)

Thence northwesterly in a straight line to a point on the ridge on the 6,400 contour in the SW1/4 of PB 50, unsurveyed T.18N., R. 8W. (Point 22: near 47° 15' 56" N, 112° 33' 34" W); thence westerly and northerly along the Steamboat Mountain ridge to the USGS Dearborn triangulation station (elevation 8,286 feet) in the NE1/4 of PB 49, unsurveyed T.18N., R.8W.; thence southwesterly along the Upper Elk Creek and Dearborn Blacktail subwatershed divide to a summit (elevation 8,297 feet) in the NE1/4 of PB 49, unsurveyed T.18N., R.8W.; thence westerly along the subwatershed divide to a summit (elevation 8,085 feet) in the SE1/4 of section 26, unsurveyed T.18N., R.8W.; thence westerly along the subwatershed divide to a summit (elevation 7,364 feet) near the center of section 26, unsurveyed T.18N., R.8W.; thence northwesterly along the subwatershed divide to a summit (elevation 7,850 feet) near the section line common to sections 23 and 26, unsurveyed T.18N., R.8W.; thence westerly along the subwatershed divide to the place of beginning.

The above described area (Silver King/Falls Creek Addition) has been plotted on a 2 inch per mile scale map which is attached and made a part of this description. Silver King/Falls Creek Addition Map is Page 7-8 of 8.

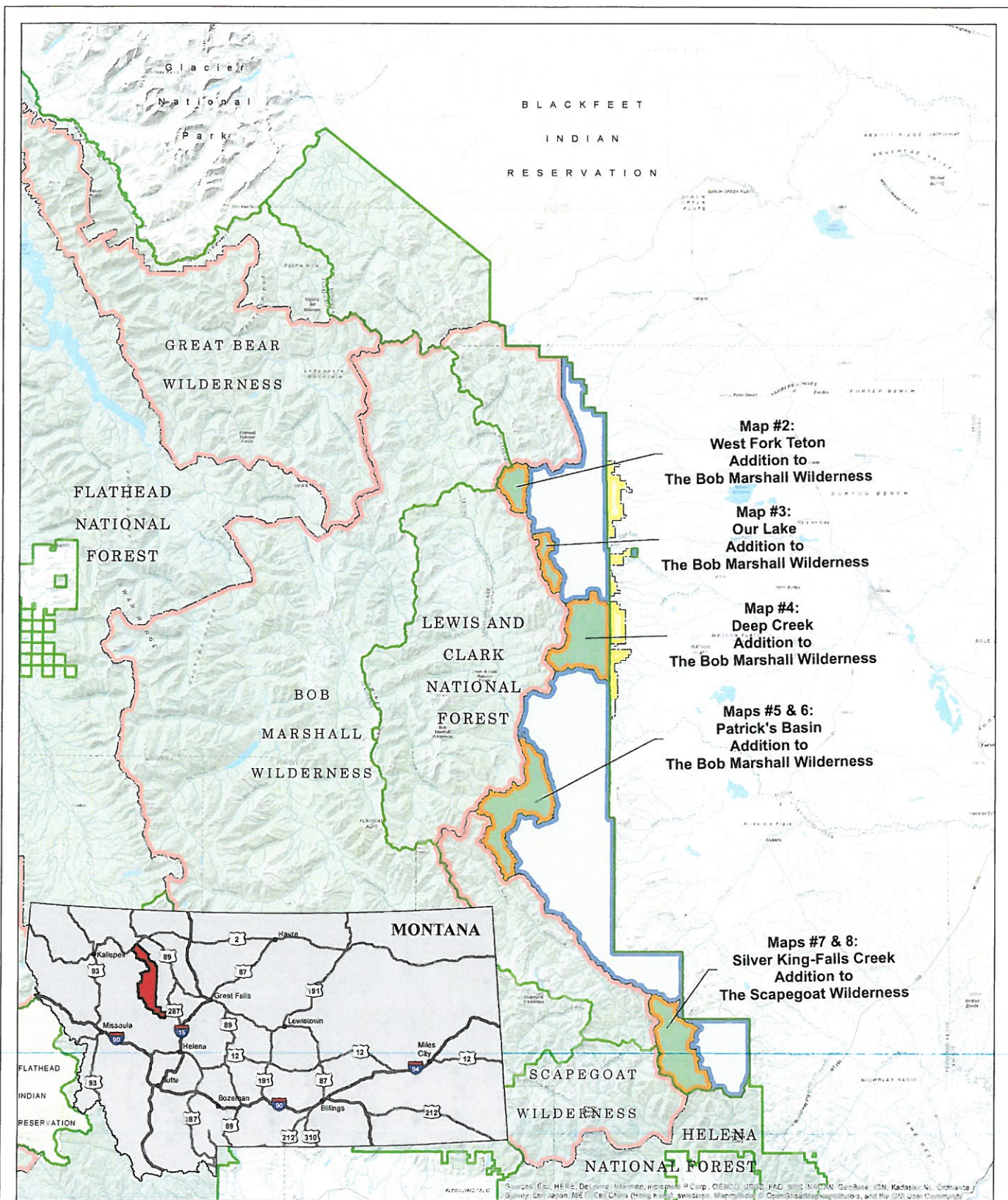

Overview Map, 2014 Additions to the Bob Marshall and Scapegoat Wildernesses

Wilderness Boundary Description Map
U.S. Forest Service - Northern Region
Lewis and Clark National Forest

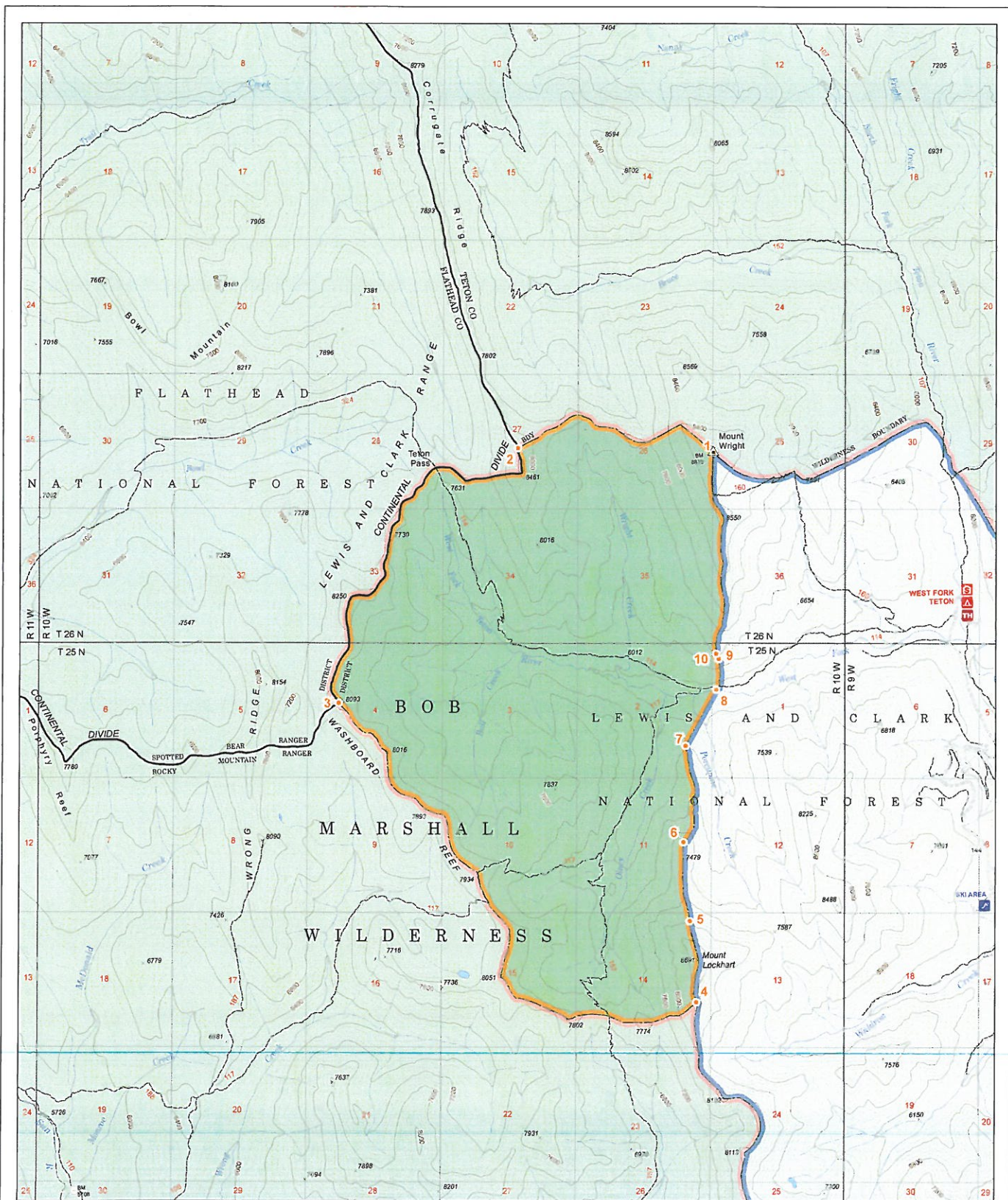

West Fork Teton Addition to the Bob Marshall Wilderness

Wilderness Boundary Description Map
U.S. Forest Service - Northern Region
Lewis and Clark National Forest

Page 2 of 8



- Points along addition boundary corresponding to written legal description
- Rocky Mountain Front Heritage Act Additions to Bob Marshall and Scapegoat Wildernesses
- Rocky Mountain Front Conservation Management Area Boundary, NFS Lands
- Previously Congressionally Designated Wilderness Areas
- Lewis and Clark National Forest Boundary
- Township Line
- Section Line
- Forest Roads
- BMVC Trails
- Cabin Rental
- Campground
- Trailhead
- Ski Area

Map date: 5/28/2016 Map by: JMS/urky
Email Location: \\fs-nr\pub\work\NPS\Bureau\Projects\RockyMountainHeritage\Final\Map\016-05-26.mxd

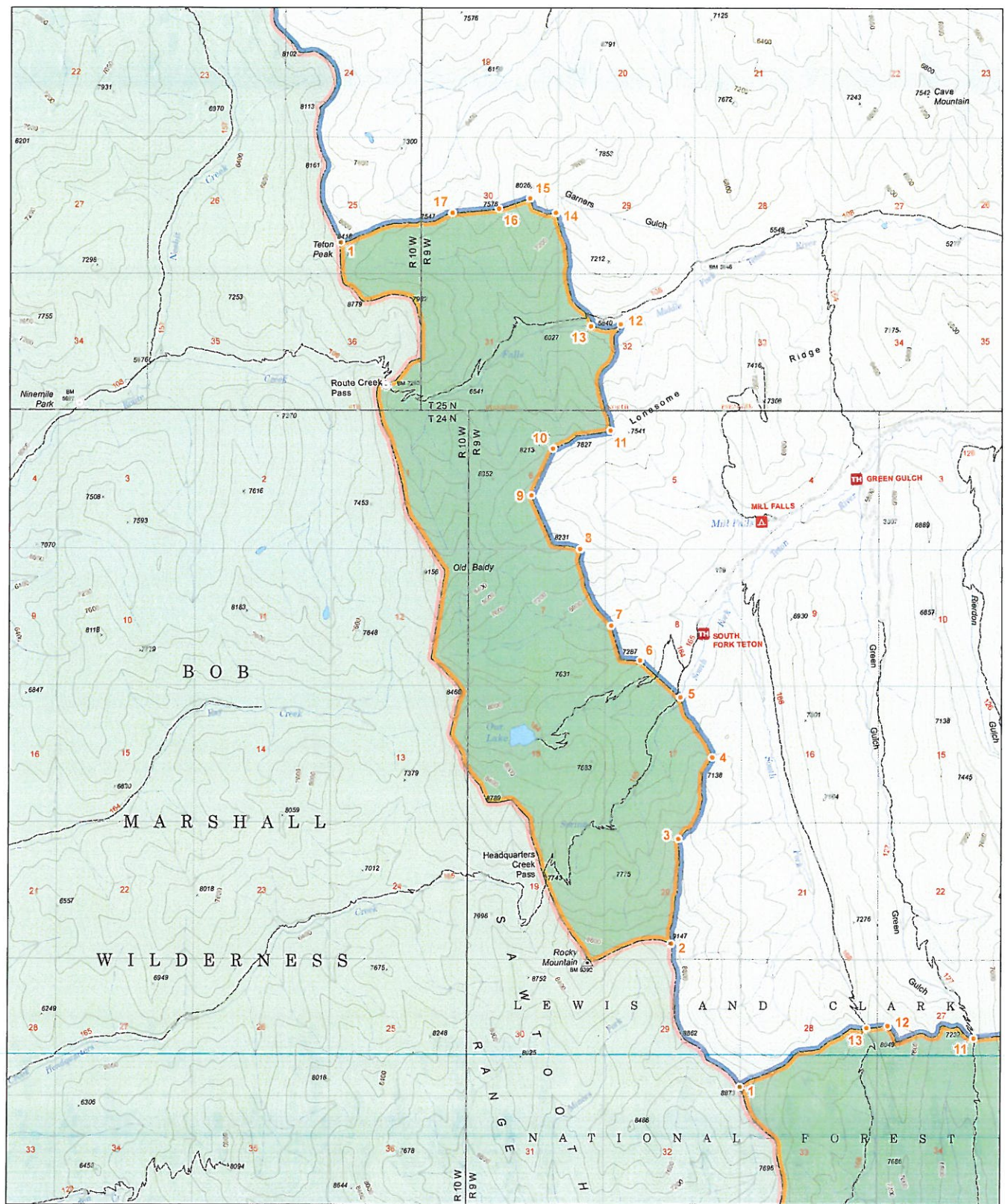

Our Lake Addition to the Bob Marshall Wilderness

Wilderness Boundary Description Map
U.S. Forest Service - Northern Region
Lewis and Clark National Forest

Page 3 of 8

UTM GRID AND 2016 MAGNETIC NORTH
DECLINATION AT CENTER OF SHEET
COORDINATE SYSTEM: NAD 1983 UTM ZONE 12N
DATUM: NORTH AMERICAN 1983
CONTOUR INTERVAL IS 100 FEET
1:51,680

0 1/2 1 1 1/2 2 MILES

- Points along addition boundary corresponding to written legal description
- Rocky Mountain Front Heritage Act Additions to Bob Marshall and Scapegoat Wildernesses
- Rocky Mountain Front Conservation Management Area Boundary, NFS Lands
- Previously Congressionally Designated Wilderness Areas
- Lewis & Clark National Forest Boundary
- Township Line
- Section Line
- Forest Road
- BLM/USFS Trails
- Campground
- Trailhead

Map Date: 1/20/2013 Map By: M. McInerney
C:\msd\2013\101301\101301.mxd

- Map date: 5/26/2016 Map by: kmccartney
Data Location: \\fs1.frc.fs.fed.us\FUNFS\Low\JarkPra\2016\JarkPraHeritageAc\16_FinalMaps\2016_05_26.mpk

