

SCALE 1:24,000

CONTINUOUS INTERVAL 40 FEET
SUPPLEMENTAL CONTINUOUS INTERVAL 20 FEET

THIS MAP COMPLEIES WITH NATIONAL MAP ACCURACY STANDARDS
FOR SALE BY U.S. GEOLOGICAL SURVEY, DENVER, COLORADO 80219
ON EXETER, VIRGINIA 22047

QUADRANGLE LOCATION

1	2	3	4	5	6	7	8	9	10	11	12	13	14	15	16	17	18	19	20	21	22	23	24	25	26	27	28	29	30	31	32	33	34	35	36	37	38	39	40	41	42	43	44	45	46	47	48	49	50	51	52	53	54	55	56	57	58	59	60	61	62	63	64	65	66	67	68	69	70	71	72	73	74	75	76	77	78	79	80	81	82	83	84	85	86	87	88	89	90	91	92	93	94	95	96	97	98	99	100
---	---	---	---	---	---	---	---	---	----	----	----	----	----	----	----	----	----	----	----	----	----	----	----	----	----	----	----	----	----	----	----	----	----	----	----	----	----	----	----	----	----	----	----	----	----	----	----	----	----	----	----	----	----	----	----	----	----	----	----	----	----	----	----	----	----	----	----	----	----	----	----	----	----	----	----	----	----	----	----	----	----	----	----	----	----	----	----	----	----	----	----	----	----	----	----	----	----	----	-----

Improved Road
Unimproved Road
Trail

☐ Interstate Route ☐ U.S. Route ☐ State Route

BALD PEAK, WYOMING
PROVISIONAL EDITION 1963

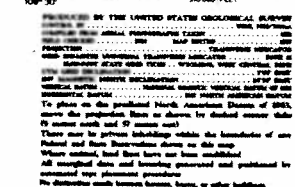

THIS MAP COMPLEYS WITH NATIONAL MAP ACCURACY REQUIREMENTS
FOR SALE BY U.S. GEOLOGICAL SURVEY, DENVER, COLORADO 80260
OR BOSTON, VIRGINIA 22061

1	2	3	4
4		5	6
6	7	8	9

1 Student Name
 2 Drop Date
 3 Mail Return Code
 4 Check Amount
 5 Bill Total
 6 Official Post
 7 Total Sales Taxation
 8 No. of Sales Attempts
 9

DILLWORTH BENCH, WYOMING
PROVISIONAL EDITION 1947

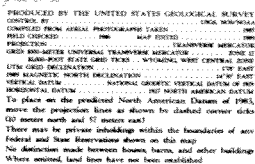

PROVISIONAL MAP
Produced from original
manuscript drawings. Infor-
mation shown as of date of
photography.

CONTOUR INTERVAL 40 FEET
SUPPLEMENTARY CONTOUR INTERVAL 20 FEET

To convert feet to meters multiply by .3048
To convert meters to feet multiply by 3.2808

THIS MAP COMPLIES WITH NATIONAL MAP ACCURACY STANDARDS
FOR SALE BY U.S. GEOLOGICAL SURVEY, DOWNEY, COLORADO 80130

USDA FOREST SERVICE
Rocky Mountain Region

SHOSHONE NATIONAL FOREST
WYOMING

**CLARK'S FORK
WILD AND SCENIC
RIVER**

The exterior boundary of the Clarks Fork Wild and Scenic River as established by Public Law 101-628 November 28, 1990 under the authority of the Wild and Scenic Rivers Act, Public Law 90-542 October 2, 1968 and amendments thereto.

ROAD LEGEND

Improved Road
Unimproved Road
Trail

WINDY MOUNTAIN, WYOMING
PROVISIONAL EDITION 1989

44029-G5-TY-024
SHEET 3 OF 3