U.S. DEPARTMENT OF AGRICULTURE
FOREST SERVICE

BLAIR QUADRANGLE
SOUTH CAROLINA
7.5-MINUTE SERIES (TOPOGRAPHIC)

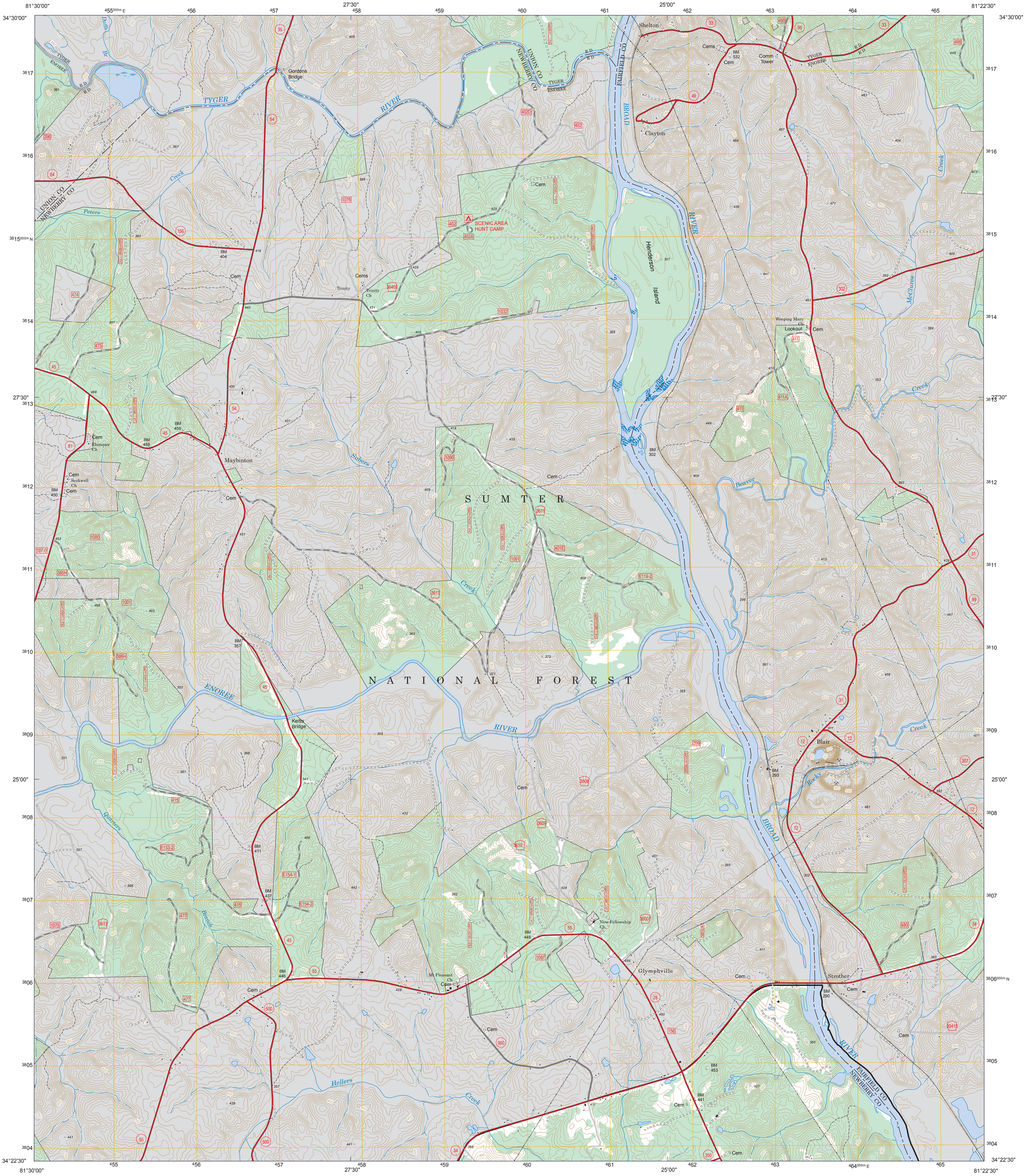
81°30'00"
27'30"
25'00"
81°22'30"
34°30'00"
34°22'30"
TYGER RIVER
ENOREE RIVER
BROAD RIVER
SUMTER NATIONAL FOREST
Shelton
Clayton
Gordons Bridge
Maybinton
Keitts Bridge
Blair
Glymphville
Strother
Henderson Island
Trinity
Trinity Ch
Weeping Mary Ch
Lookout
Ebenezer Ch
Seckwell Ch
New Fellowship Ch
Mt Pleasant Ch
UNION CO
NEWBERRY CO
FAIRFIELD CO
SCENIC AREA HUNT CAMP
Peters Creek
Subers Creek
Beaver Creek
McClures Creek
Rocky Creek
Quarters Branch
Hellers Creek
Cems
Cem
BM 404
BM 459
BM 458
BM 450
BM 357
BM 411
BM 437
BM 446
BM 448
BM 453
BM 441
BM 290
BM 293
BM 302
BM 532
Comm Tower
Cem
Cem
Cem