U.S. DEPARTMENT OF AGRICULTURE
FOREST SERVICE

KELLER PEAK QUADRANGLE
CALIFORNIA
7.5-MINUTE SERIES (TOPOGRAPHIC)

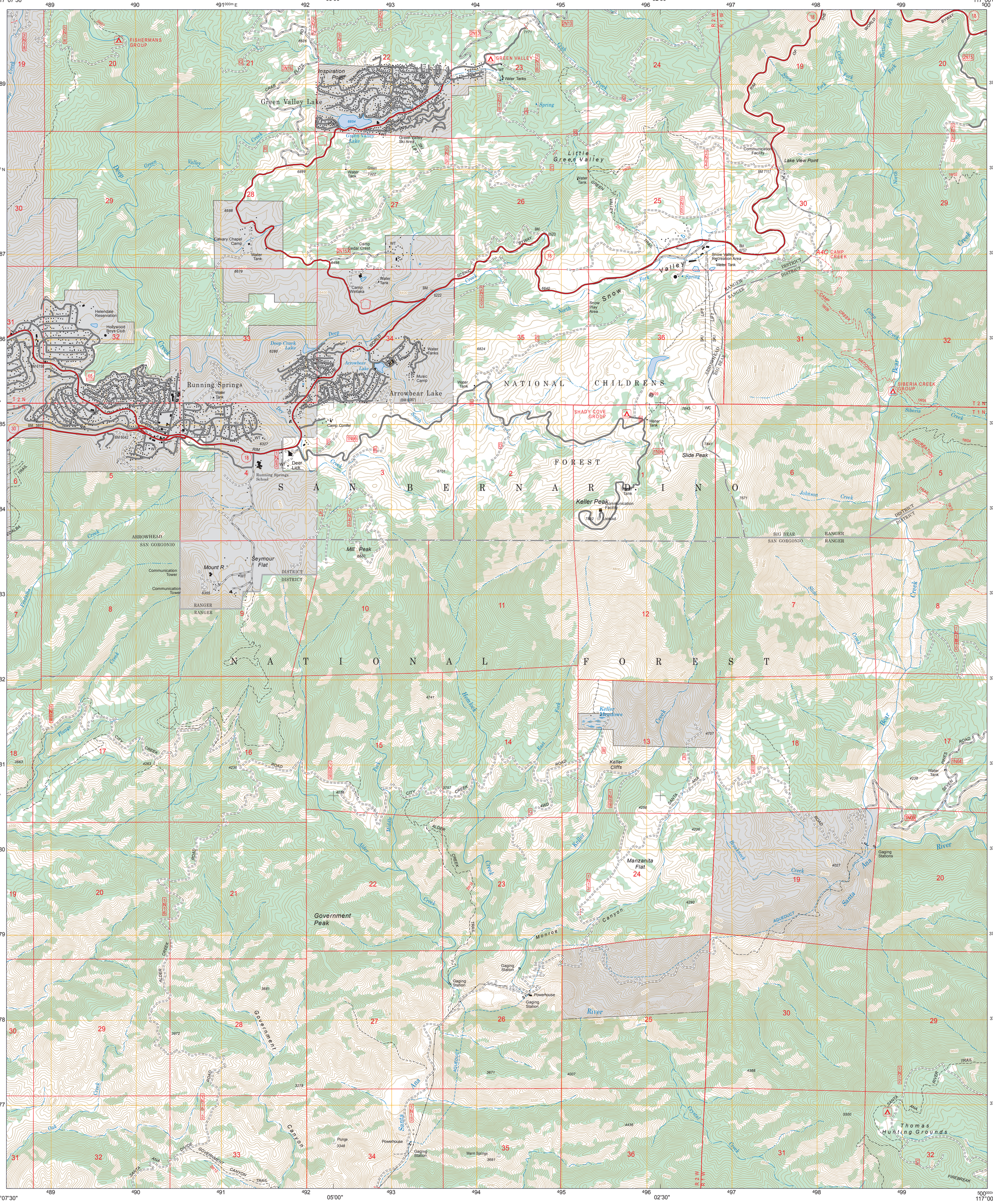
117°07'30"
05'00"
02'30"
117°00'00"
34°15'00"
12'30"
10'00"
34°07'30"
Green Valley Lake
Inspiration Point
GREEN VALLEY
Little Green Valley
Snow Valley
Running Springs
Arrowbear Lake
NATIONAL CHILDRENS FOREST
SANBERNARDINO
Keller Peak
Slide Peak
Mill Peak
Mount R
Seymour Flat
Keller Meadows
Keller Cliffs
Manzanita Flat
Government Peak
Thomas Hunting Grounds
Santa Ana River
Monroe Canyon
Government Canyon
Powerhouse
Gaging Station
Warm Springs
ARROWHEAD
SAN GORGONIO
BIG BEAR
SAN GORGONIO
RANGER DISTRICT
Communication Facility
Lookout
Water Tanks
Water Tank
Spring
Camp Conifer
Deer Lick
Running Springs School
Helendale Reservation
Hollywood Boys Club
Calvary Chapel Camp
Camp Cedar Crest
Camp Wintaka
Music Camp
Snow Play Area
Snow Valley Recreation Area
Lake View Point
FISHERMANS GROUP
SHADY COVE GROUP
SIBERIA CREEK GROUP
CAMP CREEK
Deep Creek Lake
Arrowbear Lake
Green Valley Lake
Green Valley Ski Area
Gaging Stations
Powerhouse
Warm Springs
Keller Meadows
Keller Cliffs
Manzanita Flat
Government Peak
Thomas Hunting Grounds
Santa Ana River
Monroe Canyon
Government Canyon
Deep Creek
Green Valley Creek
Siberia Creek
Johnson Creek
Keller Peak
Slide Peak
Mill Peak
Mount R
Seymour Flat
Communication Tower