U.S. DEPARTMENT OF AGRICULTURE
FOREST SERVICE

REYES PEAK QUADRANGLE
CALIFORNIA
7.5-MINUTE SERIES (TOPOGRAPHIC)

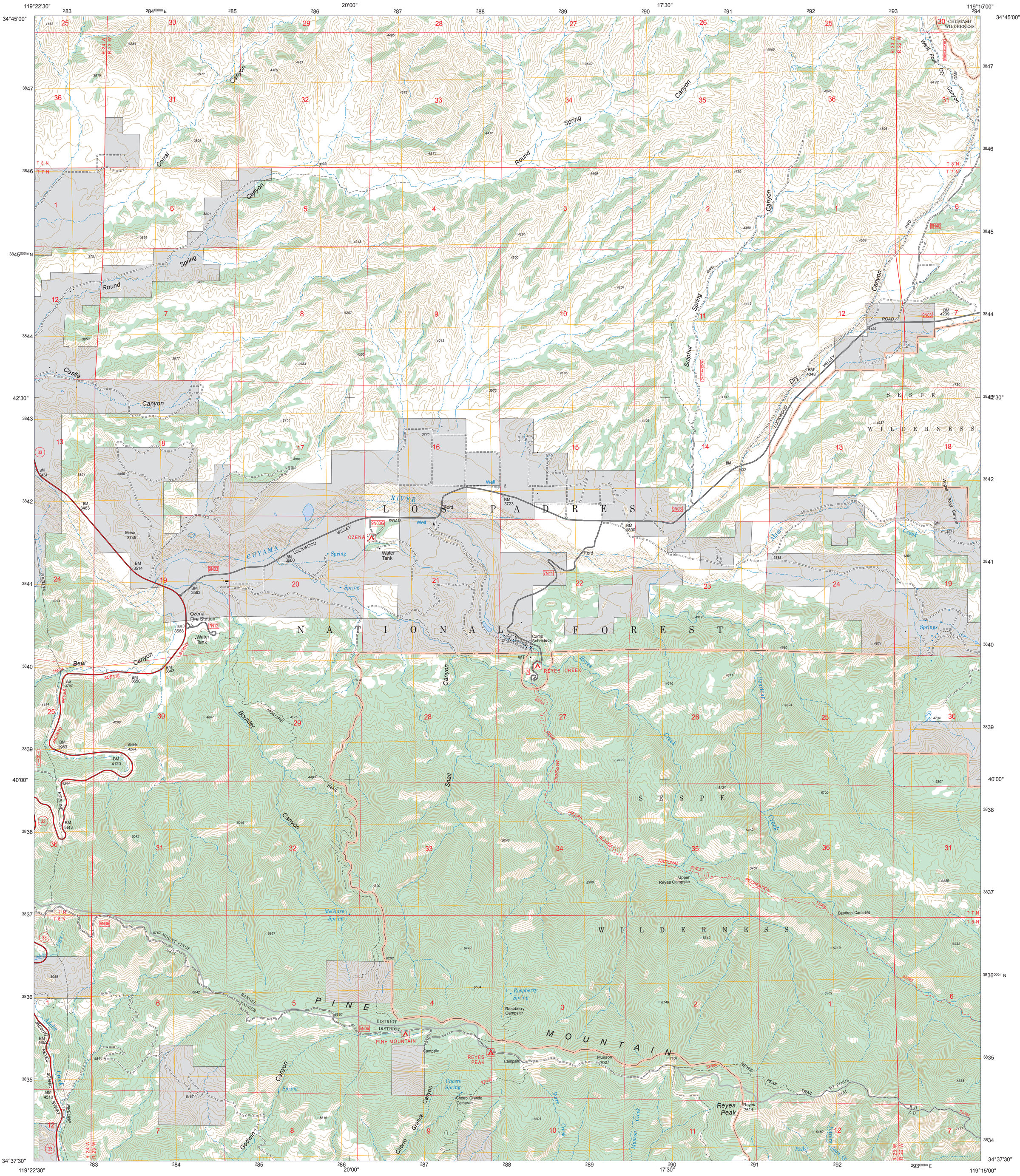
119°22'30"
20'00"
17'30"
119°15'00"
34°45'00"
42'30"
40'00"
34°37'30"
CHUMASH WILDERNESS
LOS PADRES NATIONAL FOREST
SESPE WILDERNESS
PINE MOUNTAIN WILDERNESS
Ozena
Camp Scheideck
REYES CREEK
Upper Reyes Campsite
Beartrap Campsite
Raspberry Campsite
Chorro Grande Campsite
Munson
Reyes Peak
Ozena Fire Station
Water Tank
Mesa 3748
Barely
Lockwood Valley
Cuyama River
Reyes Creek
Beartrap Creek
Alamo Creek
McGuire Spring
Raspberry Spring
Chorro Spring
Chorro Grande Campsite
Mt Pinos Oil Rd
Reyes Peak Trail
Recreation Trail
National Recreation Trail
Pipeline
Scenic Byway
Jacinto Reyes Scenic Byway
Ranger District
Pine Mountain
Campsite
Godwin Canyon
Chorro Grande Canyon
Munson Creek
Barrow Canyon Cr
Falls
Wagon Road Canyon
West Fork Dry Canyon
Round Spring Canyon
Corral Canyon
Sulphur Spring Canyon
Dry Canyon
Bear Canyon
Boulder Canyon
Snail Canyon
Castle Canyon
Amble Creek
Alamo Creek
Springs
Well
Ford
Spring
Water Tank
Ozena Fire Station
Camp Scheideck
Mt Pinos Oil Rd
Reyes Peak Trail
Recreation Trail
National Recreation Trail
Pipeline
Scenic Byway
Jacinto Reyes Scenic Byway
Ranger District
Pine Mountain
Campsite
Munson
Reyes Peak
Reyes
Chorro Grande Campsite
Chorro Spring
Raspberry Spring
Raspberry Campsite
Upper Reyes Campsite
Beartrap Campsite
McGuire Spring
Mesa 3748
Barely
Lockwood Valley
Cuyama River
Reyes Creek
Beartrap Creek
Alamo Creek
Springs