U.S. DEPARTMENT OF AGRICULTURE
FOREST SERVICE

LITTLE SWITZERLAND QUADRANGLE
NORTH CAROLINA
7.5-MINUTE SERIES (TOPOGRAPHIC)

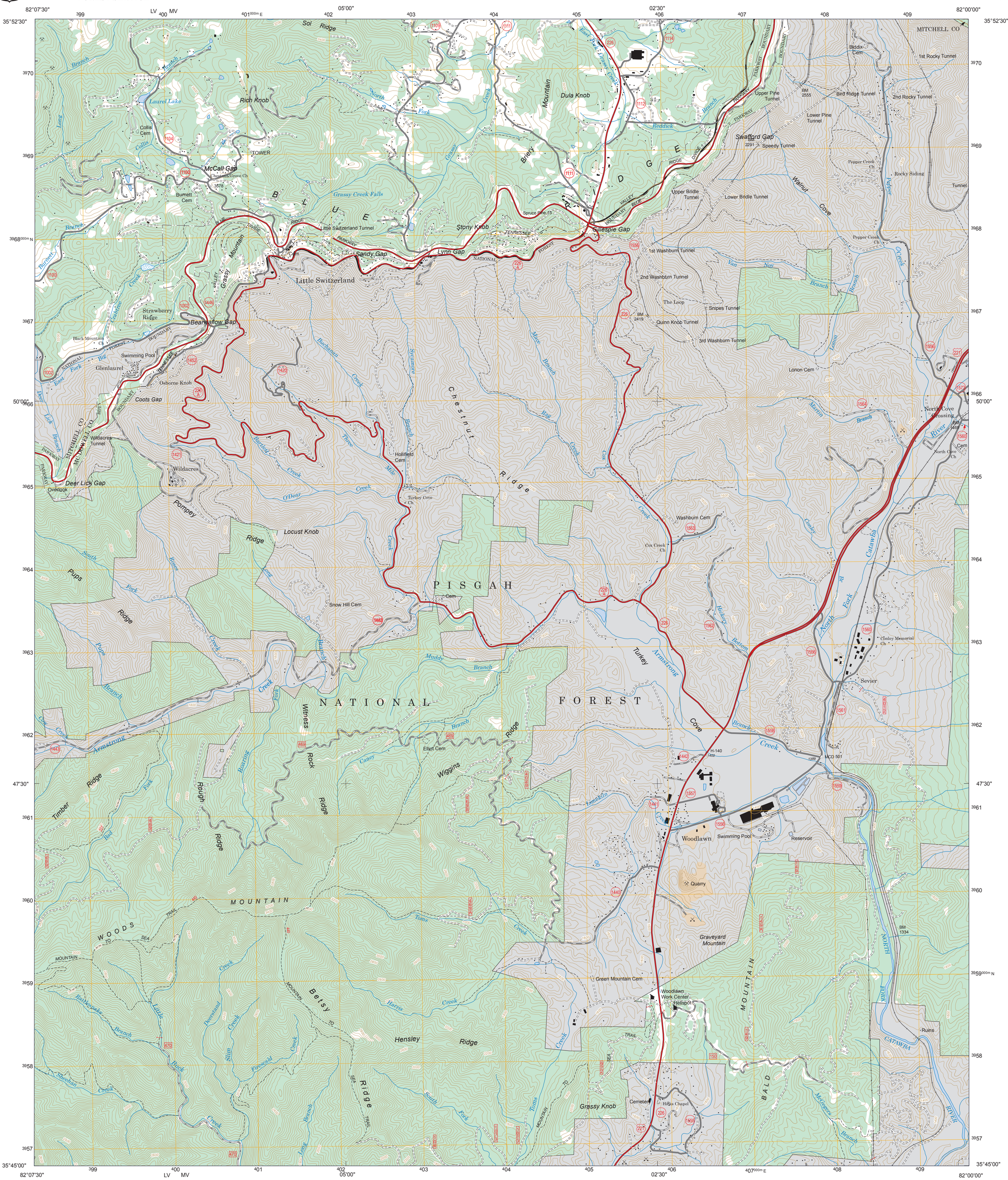
82°07'30"
05'00"
02'30"
82°00'00"
35°52'30"
50'00"
47'30"
35°45'00"
MITCHELL CO
Little Switzerland
McCall Gap
Sandy Gap
Lynn Gap
Gillespie Gap
Bearwallow Gap
Deer Lick Gap
Coots Gap
Swatford Gap
Stony Knob
Dula Knob
Rich Knob
Locust Knob
Grassy Creek Falls
Little Switzerland Tunnel
Upper Pine Tunnel
Lower Pine Tunnel
Bird Ridge Tunnel
1st Rocky Tunnel
2nd Rocky Tunnel
Upper Bridle Tunnel
Lower Bridle Tunnel
1st Washburn Tunnel
2nd Washburn Tunnel
3rd Washburn Tunnel
Snipes Tunnel
Quinn Knob Tunnel
Wildacres Tunnel
Speedy Tunnel
Pepper Creek Ch
Rocky Siding
Tunnel
Biddix Cem
Lonon Cem
North Cove Crossing
North Cove Cem
Washburn Cem
Cox Creek Ch
Turkey Cove Ch
Hollifield Cem
Snow Hill Cem
Elliot Cem
Conley Memorial Ch
Sevier
H-140
MCD 501
Woodlawn
Swimming Pool
Reservoir
Quarry
Graveyard Mountain
Green Mountain Cem
Woodlawn Work Center
Helispot
Hicks Chapel
Cemetery
Grassy Knob
Ruins
BM 1334
Glenlaurel
Strawberry Ridge
Black Mountain Ch
Swimming Pool
Osborne Knob
Wildacres
Overlook
Pompey Ridge
Pups Ridge
Timber Ridge
Rough Ridge
Rock Ridge
Wiggins Ridge
Chestnut Ridge
Mountain
Briery Mountain
Grassy Mountain
Sol Ridge
Walnut Cove
Turkey Cove
Armstrong Cove
Hickory Bottom
Woods to Sea Trail
Betsy Ridge
Hensley Ridge
Bald Mountain
North Fork Catawba River
Catawba River
Pisgah National Forest
Blue Ridge Parkway
Tennessee
Forest Boundary
Tower
Collis Cem
Chestnut Grove Ch
Bumett Cem
Cemetery
Laurel Lake
Van Noy Branch
Muddy Branch
Three Mile Creek
Bartlett Creek
O'Dear Creek
Rag Creek
Cox Creek
Conley Creek
Hickory Bottom Branch
Armstrong Creek
Roaring Fork
Caney Creek
Tomas Creek
Harris Creek
Sheehan Creek
Rattlesnake Branch
Little Buck Creek
Dorsey Creek
Slim Creek
Firecrest Creek
Long Branch
South Fork
McGeegers Branch
Lonon Branch
Marion Branch
Pepper Creek
Rocky Branch
Lang Branch
Collis Branch
Burnett Branch
Cabbage Creek
Big Fork
East Fork
Deer Lick Branch
Buchanan Creek
Stevenson Creek
Mine Branch
Reddick Branch
East Fork Grassy Creek
North Fork
Spruce Pine 13
Lower Bridle Tunnel
Quinn Knob Tunnel
Lonon Cem
Washburn Cem
Cemetery
Hicks Chapel
Ruins
Quarry
Reservoir
Swimming Pool
Woodlawn
Sevier
Conley Memorial Ch
Cox Creek Ch
Turkey Cove Ch
Hollifield Cem
Snow Hill Cem
Elliot Cem
Green Mountain Cem
Graveyard Mountain
Grassy Knob
Hensley Ridge
Betsy Ridge
Bald Mountain