U.S. DEPARTMENT OF AGRICULTURE
FOREST SERVICE

TUSKEEGEE QUADRANGLE
NORTH CAROLINA
7.5-MINUTE SERIES (TOPOGRAPHIC)

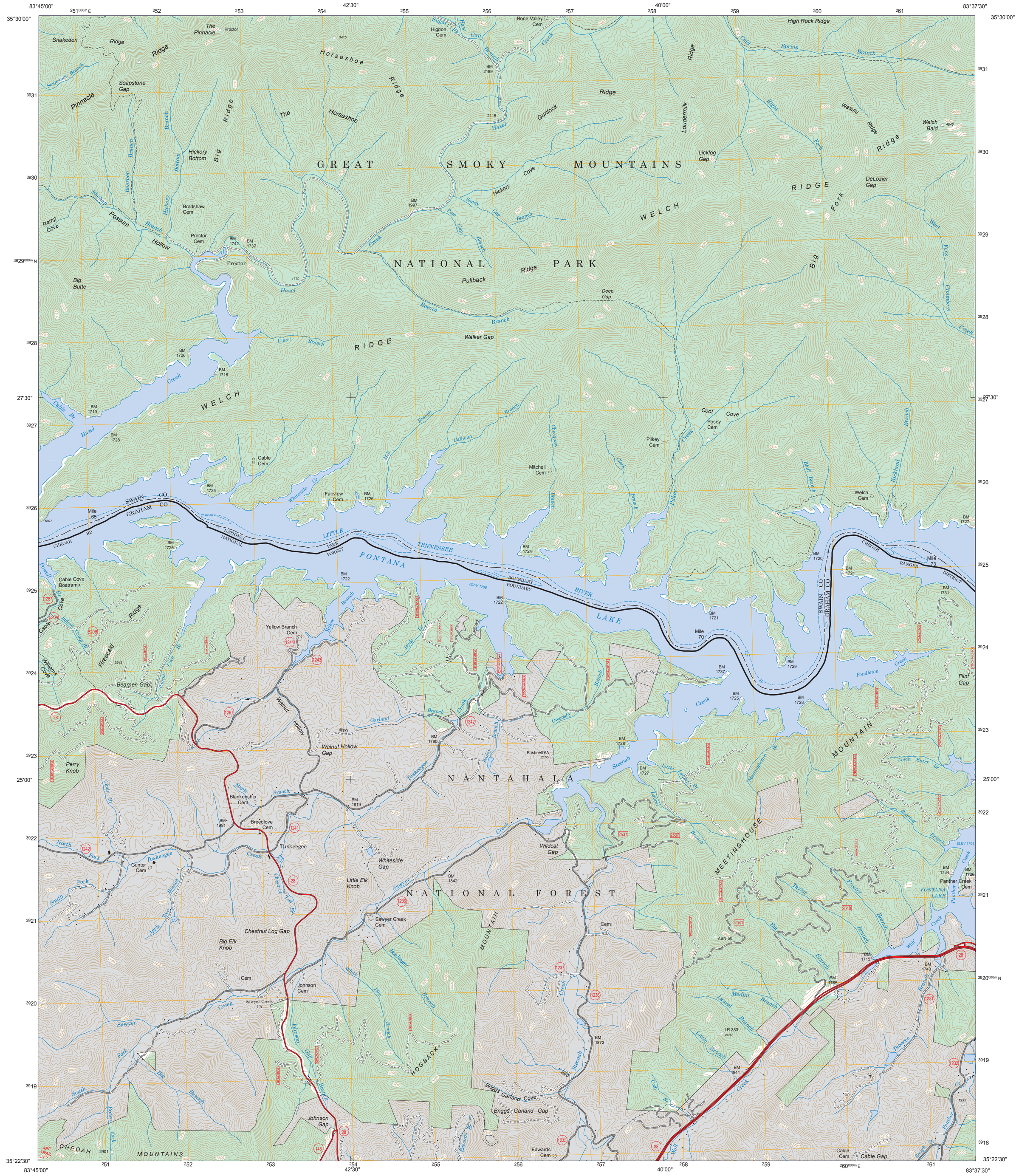
83°45'00"
35°30'00"
42'30"
40'00"
83°37'30"
35°22'30"
27'30"
25'00"
GREAT SMOKY MOUNTAINS NATIONAL PARK
WELCH RIDGE
FONTANA LAKE
LITTLE TENNESSEE RIVER
NANTAHALA NATIONAL FOREST
HOGBACK MOUNTAIN
MEETINGHOUSE MOUNTAIN
CHEOAH MOUNTAINS
Proctor
Tuskeegee
Bone Valley Cem
Higdon Cem
Proctor Cem
Bradshaw Cem
Cable Cem
Fairview Cem
Mitchell Cem
Pilkey Cem
Posey Cem
Welch Cem
Yellow Branch Cem
Blankenship Cem
Breedlove Cem
Gunter Cem
Johnson Cem
Sawyer Creek Cem
Cable Cove Boatramp
Panther Creek Cem
Cable Gap
Edwards Cem
Mile 65
Mile 70
Mile 73
SWAIN CO
GRAHAM CO
CHEOAH RD
CHEOAH RANGER DISTRICT
NATIONAL PARK FOREST BOUNDARY
ELEV 1708
Welch Bald
Licklog Gap
DeLozier Gap
Flint Gap
Deep Gap
Pullback
Walker Gap
Coot Cove
Walnut Hollow Gap
Whiteside Gap
Wildcat Gap
Little Elk Knob
Chestnut Log Gap
Big Elk Knob
Johnson Gap
Briggs Garland Gap
Bearpen Gap
Firescald Ridge
Perry Knob
Big Butte
Ramp Cove
Snakeden Ridge
Soapstone Gap
Pinnacle Ridge
The Pinnacle
Horseshoe Ridge
Gunlock Ridge
Loudermilk Ridge
High Rock Ridge
Wasulu Ridge
Big Fork Ridge
West Fork Chambers Creek
Hazel Creek
Rowan Branch
Laurel Branch
Sawyer Creek
Stecoah Creek
Pendleton Creek
Lown Entry Br
Roaring Branch
Medlin Branch
Tabacco Cr
Wolf Creek
Panther Creek
Walnut Hollow
Garland Branch
Briggs Garland Cove
Johnson Gap Branch
Chestnut Log Br
Sawyer Creek
Tuskeegee Creek
North Fork Tuskeegee Creek
South Fork Big Branch
Cable Br
Powell Br
Indian Camp Br
Williams Cove
Bearpen Cove Br
Possum Branch
Shehan Hollow
Big Hickory Bottom Branch
Hickory Bottom Branch
Yellow Branch
Hyde Br
Maple Branch
Apple Tree Branch
Brown Forks
Edwards Br
Cole Br
Little Laurel Br
Meetinghouse Br
Taylor Branch
Big Branch
Laurel Branch
Little Branch
Bluff Branch
Kirkland Branch
Calhoun Branch
Chesquaw Branch
Clark Branch
Pilkey Creek
Bochinger Branch
White Pine Branch
Sandy Gap Branch
Pine Gap Branch
Haw Gap Branch
Sugar Pk Branch
Cold Spring Branch
Right Fork
Whiteside Cr
Mill Branch
Yellow Br
ASN 50
LR 383
BM 1997
BM 1872
BM 1841
BM 1765
BM 1715
BM 1740
BM 1742
BM 1737
BM 1726
BM 1718
BM 1719
BM 1728
BM 1725
BM 1722
BM 1724
BM 1720
BM 1721
BM 1729
BM 1731
BM 1727
BM 1780
BM 1819
BM 1842
BM 1991
BM 2189
BM 2118
BM 1770
BM 1734
BM 1780
Bushnell 6A
Cable Cove
Indian Camp Br
Pendleton Creek
Stecoah Creek
Little Laurel Br
Laurel Branch
Medlin Branch
Tabacco Cr
Wolf Creek
Panther Creek
Briggs Garland Cove
Briggs Garland Gap