U.S. DEPARTMENT OF AGRICULTURE
FOREST SERVICE

PARKSVILLE QUADRANGLE
TENNESSEE
7.5-MINUTE SERIES (TOPOGRAPHIC)

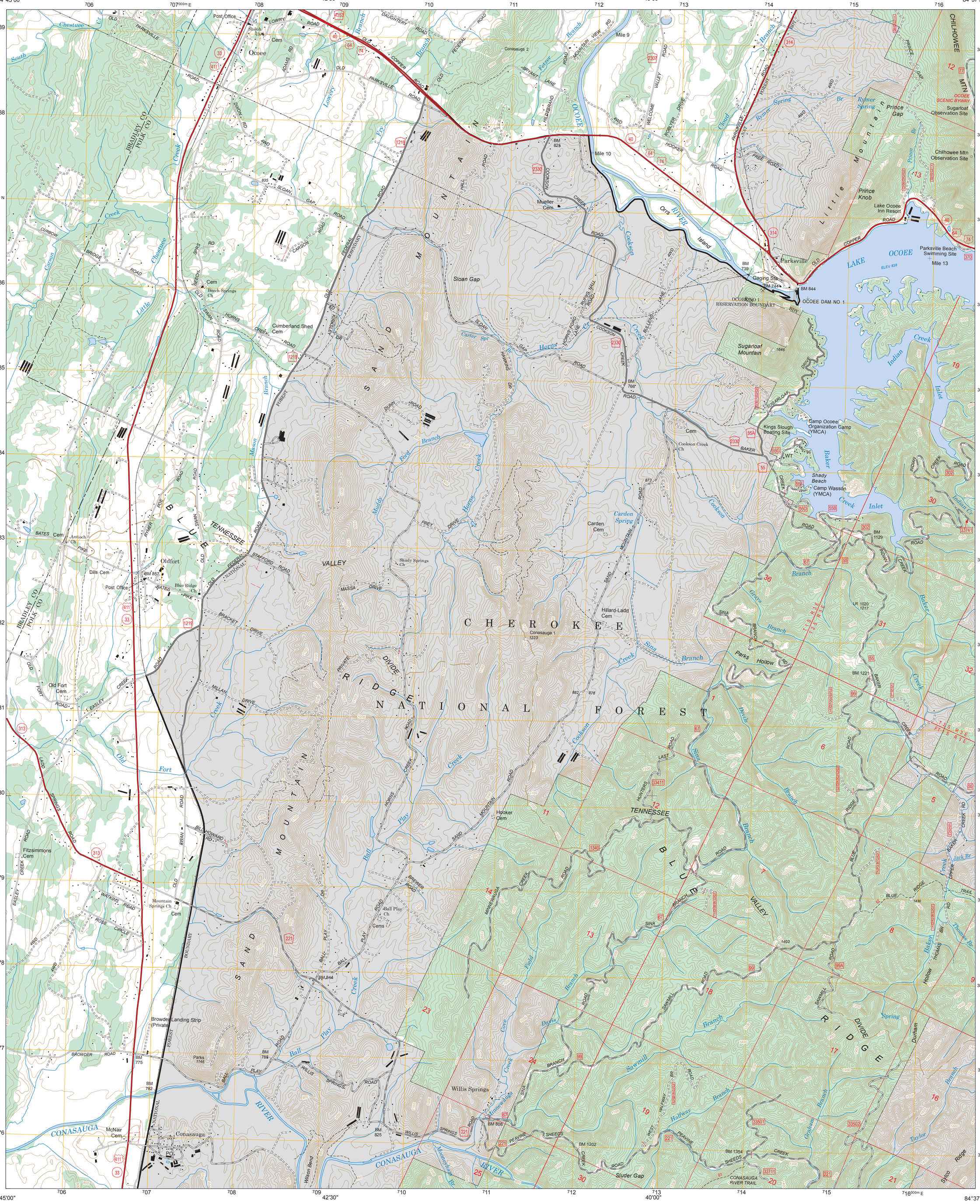
84°45'00"
42'30"
40'00"
84°37'30"
35°07'30"
05'00"
02'30"
35°00'00"
706
707
708
709
710
711
712
713
714
715
716
Post Office
Ocoee
Shiloh Ch
Cem
Conasauga 2
Mile 9
Mile 10
Mueller Cem
Sloan Gap
Orr Island
Parksville
Gaging Sta
OCOEE DAM NO 1
OCOEE NO 1 RESERVATION BOUNDARY
Sugarloaf Mountain
Prince Knob
Prince Gap
Lake Ocoee Inn Resort
Parksville Beach Swimming Site
Mile 13
Sugarloaf Observation Site
Chilhowee Mtn Observation Site
OCOEE SCENIC BYWAY
Kings Slough Boating Site
Camp Ocoee Organization Camp (YMCA)
Shady Beach
Camp Wasson (YMCA)
Cookson Creek Ch
Carden Cem
Carden Spring
Shady Springs Ch
Hillard-Ladd Cem
Conasauga 1
Parks Hollow
Oldfort
Antioch Ch
Dills Cem
Blue Ridge Ch
Old Fort Cem
Fitzsimmons Cem
Mountain Springs Ch
Ball Play Ch
Browder Landing Strip (Private)
Willis Springs
Hooker Cem
McNair Cem
Conasauga
BLUE RIDGE MOUNTAIN
CHEROKEE NATIONAL FOREST
SANDMOUNTAIN
BLUE RIDGE
TENNESSEE
BRADLEY CO
POLK CO
LAKE OCOEE
Little Mountain
CHILHOWEE MTN
CONASAUGA RIVER
CONASAUGA RIVER TRAIL
Sluder Gap
Sina Gap
Parks Hollow
Sawmill Branch
Halfway Branch
Davis Branch
Field Branch
Ball Play Creek
Muddy Fork
Horns Creek
Cookson Creek
Indian Creek
Baker Creek
Chestuee Creek
Little Chestuee Creek
Carson Creek
Lowery Branch
Petzer Branch
Cloud Branch
Rymer Spring Br
Prince Br
Grave Branch
Durham Branch
Taylor Branch
Thomas Br
Jack Br
Silvo Ridge
Minnewauga Creek
Honeywater Br
Wilson Bend
Mudcreek Br
Sina Branch
Sina Creek
Peavine Creek
Peavine Branch
Sawmill Branch
Halfway Br
Graham Branch
Blue Ridge Trail
Upper Trail
Thomas Br
Hollow
Spring
Durham
Ridge
Silvo Ridge
Baker Creek
Indian Creek
Indian Cr
Inlet
Orr River
Island
Cookson Creek
Bullens Lane
Horns Pond Lane
Pupps Hall Road
Carter Spr
Hawkins Br
Fry Br
Masson Branch