U.S. DEPARTMENT OF AGRICULTURE
FOREST SERVICE

MURRAY QUADRANGLE
ARKANSAS
7.5-MINUTE SERIES (TOPOGRAPHIC)

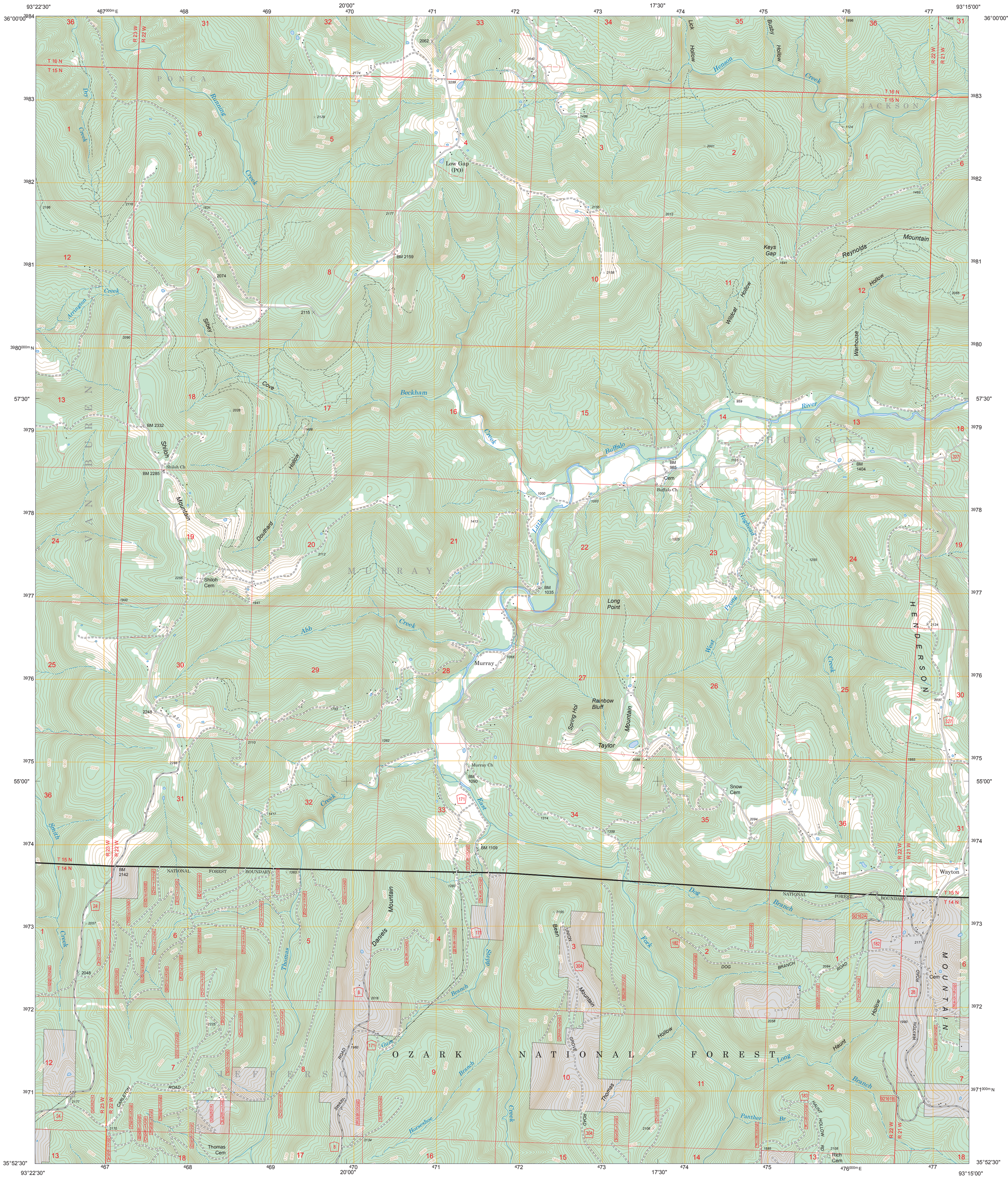
93°22'30"
20'00"
17'30"
93°15'00"
36°00'00"
57'30"
55'00"
35°52'30"
PONCA
JACKSON
VANBUREN
MURRAY
HUDSON
HENDERSON
JEFFERSON
MOUNTAIN
OZARK NATIONAL FOREST
NATIONAL FOREST BOUNDARY
Low Gap (PO)
Murray
Wayton
Keys Gap
Long Point
Rainbow Bluff
Taylor
Snow Cem
Shiloh Cem
Thomas Cem
Rich Cem
Buffalo Ch
Murray Ch
Shiloh Ch
Dry Creek
Running Creek
Arrington Creek
Beckham Creek
Little Buffalo River
Abb Creek
East Creek
Smith Creek
Hughead Creek
West Prong
Dog Branch
Long Branch
Panther Br
Horseshoe Branch
Reynolds Mountain
Warhouse Hollow
Daniels Mountain
Thomas Mountain
Bean Mountain
Haunt Hollow
Wildcat Hollow
Busby Hollow
Lick Hollow
Henson Creek
Douthard Hollow
Shiloh Mountain
Silbey Cove
Spring Hol
Gum Grove Branch
Carleton Road
Swain Road
Haunt Hollow Rd
Wayton Road
Union Road
Park Hollow
Dog Branch Road
Thomas Road
Daniels Road
Scrap Branch
Rich Cem
BM 2332
BM 2285
BM 2142
BM 2159
BM 1035
BM 1090
BM 1109
BM 985
BM 1404
2062
2074
2115
2129
2174
2177
2255
2259
2012
2001
1540
1486
1631
1463
1124
1896
1449
959
1105
1000
1003
1325
1255
1413
1065
1941
2248
2288
2110
1783
1362
1417
1283
1314
1359
2086
2094
2102
2155
2158
2026
2090
2057
2048
2112
2225
2170
2134
2016
1980
1885
2108
2064
2058
2037
2124
2065
2186
2116
1408
1363
1641
1641
1641