U.S. DEPARTMENT OF AGRICULTURE
FOREST SERVICE

GREYSTONE QUADRANGLE
TENNESSEE-NORTH CAROLINA
7.5-MINUTE SERIES (TOPOGRAPHIC)

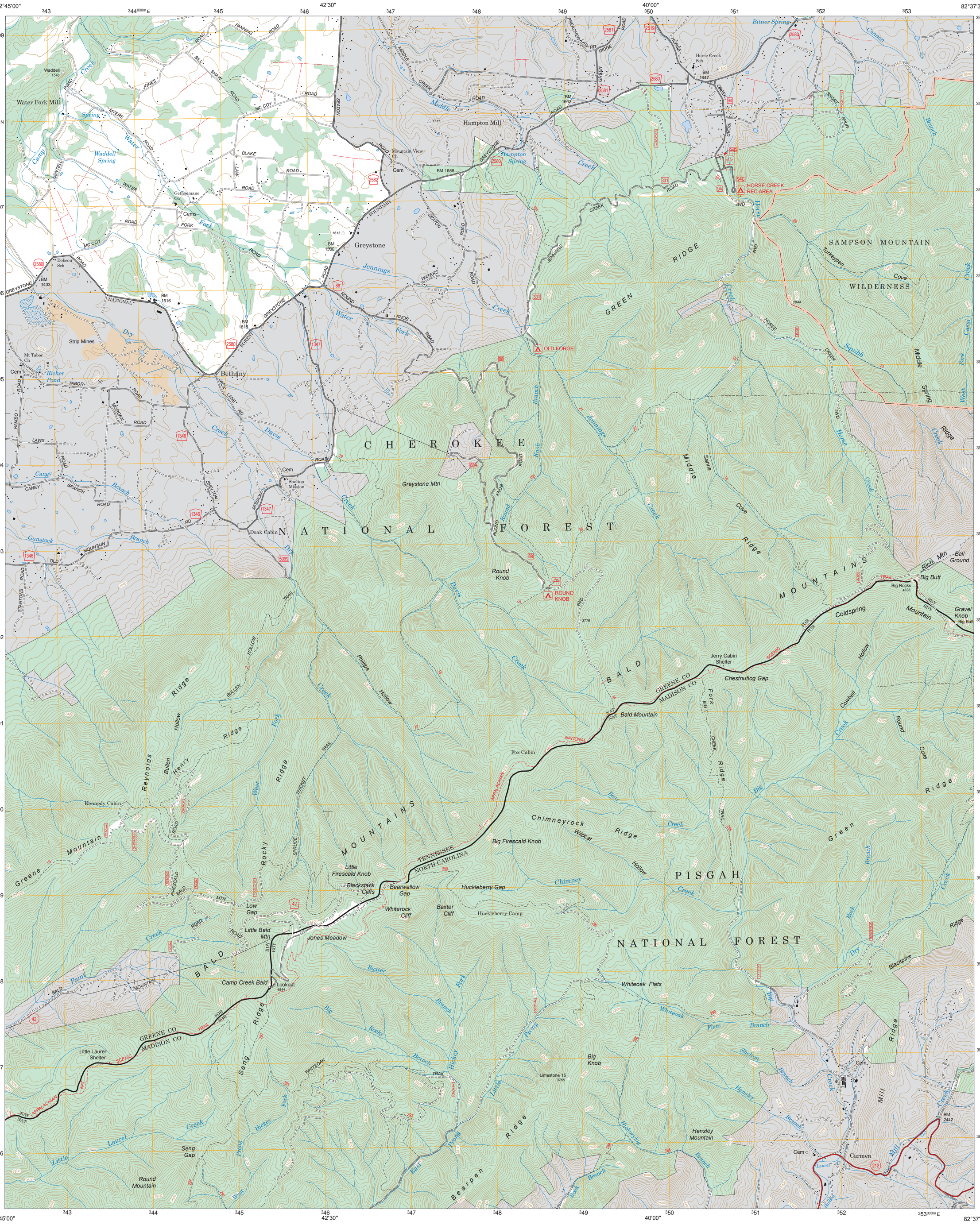
82°45'00"
42'30"
40'00"
82°37'30"
36°07'30"
05'00"
02'30"
36°00'00"
Greystone
Bethany
Hampton Mill
Water Fork Mill
Waddell
Strip Mines
Mt Tabor Ch
Ricker Pond
Dobson Sch
Mountain View Ch
Gethsemane Ch
Horse Creek Sch
Shelton Mission
Doak Cabin
Greystone Mtn
Round Knob
ROUND KNOB
OLD FORGE
HORSE CREEK REC AREA
Bitner Spring
Hampton Spring
Waddell Spring
Jerry Cabin Shelter
Chestnutlog Gap
Bald Mountain
Fox Cabin
Big Firescald Knob
Little Firescald Knob
Blackstack Cliffs
Bearwallow Gap
Huckleberry Gap
Whiterock Cliff
Baxter Cliff
Huckleberry Camp
Jones Meadow
Little Bald Mtn
Camp Creek Bald
Lookout
Little Laurel Shelter
Kennedy Cabin
Round Mountain
Seng Gap
Whiteoak Flats
Big Knob
Limestone 15
Hensley Mountain
Carmen
Cem
SAMPSON MOUNTAIN WILDERNESS
CHEROKEE NATIONAL FOREST
PISGAH NATIONAL FOREST
GREEN RIDGE
BALD MOUNTAINS
GREENE CO
MADISON CO
TENNESSEE
NORTH CAROLINA
APPALACHIAN TRAIL
SCENIC
Big Butt
Big Rocks 4838
Rich Mtn
Ball Ground
Gravel Knob
Coldspring Mountain
Chimneyrock Ridge
Greene Mountain
Rocky Ridge
Reynolds Ridge
Seng Ridge
Bearpen Ridge
Green Ridge
Blackpine Ridge
Mill Creek
Laurel Creek
Big Laurel Creek
Paint Creek
Gunstock Branch
Caney Branch
Dry Creek
Davis Creek
Jennings Creek
Water Fork
Middle Creek
Horse Creek
Squibb Creek
Turkeypen Cove
Cannon Branch
Cassi Creek
West Fork
Middle Spring
Ridge Creek
Cowbell Creek
Round Cove
Big Hollow
Chimney Hollow
Hickory Nut Creek
Hensley Branch
Shelton Branch
Big Flats Branch
Big Rock Branch
Big Prong
Little Prong
Hickey Fork
Baxter Fork
Phillips Hollow
Bullen Hollow
Henry Hollow
Thicket Hollow
Wildcat Hollow
Bear Creek
Big Creek
Sarvis Cove
Middle Ridge
Rocky Spruce
West Fork
Little Laurel Creek
Big Laurel Creek
Greystone Creek
Knob Creek
Round Knob Creek
Jennings Knob
Waters Knob
Fanning Road
Bill Shaw Road
Jones Road
Mc Coy Road
Blake Law Road
Seaton Road
Boundary Road
Greystone Round Knob Road
Forest Road
Jack Lane Rd
Tabor Road
Morgan Road
Rambo Road
Laws Road
Caney Branch Road
Shelton Mission Rd
Stantons Road
Old Mountain Road
Bald Mountain Road
Preacher Law Rd
Green Ridge Road
Horse Creek Road
Shore Spur Road
Jennings Road
Seventeen Road
Myers Road
Bullen Road
Thicket Trail
Bald Mountain Trail
Big Firescald Bald Mtn Trail
Big Rocks Trail
Big Butt Trail
Jones Meadow Trail
Lookout Trail
Limestone Trail
Hickory Nut Trail
Laurel Trail
Shelton Trail
Carmen Road
Cem
BM 1647
BM 1662
BM 1688
BM 1580
BM 1516
BM 1433
BM 1615
BM 2442
Limestone 15 3766
Lookout 4844
Big Rocks 4838
Round Knob 3776
Big Butt 4600
Big Firescald Knob 4200
Little Firescald Knob 4400
Blackstack Cliffs 4200
Whiterock Cliff 4200
Baxter Cliff 4200
Huckleberry Camp 4200
Jones Meadow 4400
Little Bald Mtn 4400
Camp Creek Bald 4400
Lookout 4844
Big Knob 3400
Limestone 15 3766
Round Knob 3776
Big Firescald Knob 4200
Greystone Mtn 2600
Bitner Spring 2580
Waddell Spring 1400
Hampton Spring 2580
Water Fork Spring 1400
Ricker Pond 1600
Dry Creek 1400
Davis Creek 2400
Jennings Creek 2400
Water Fork 1400
Middle Creek 2400
Horse Creek 2400
Squibb Creek 2400
Turkeypen Cove 2400
Cannon Branch 2400
Cassi Creek 2400
West Fork 2400
Middle Spring 2400
Ridge Creek 2400
Cowbell Creek 2400
Round Cove 2400
Big Hollow 2400
Chimney Hollow 2400
Hickory Nut Creek 2400
Hensley Branch 2400
Shelton Branch 2400
Big Flats Branch 2400
Big Rock Branch 2400
Big Prong 2400
Little Prong 2400
Hickey Fork 2400
Baxter Fork 2400
Phillips Hollow 2400
Bullen Hollow 2400
Henry Hollow 2400
Thicket Hollow 2400
Wildcat Hollow 2400
Bear Creek 2400
Big Creek 2400
Sarvis Cove 2400
Middle Ridge 2400
Rocky Spruce 2400
West Fork 2400
Little Laurel Creek 2400
Big Laurel Creek 2400
Greystone Creek 2400
Knob Creek 2400
Round Knob Creek 2400
Jennings Knob 2400
Waters Knob 2400
Paint Creek 2400
Gunstock Branch 2400
Caney Branch 2400
Dry Creek 2400
Davis Creek 2400
Jennings Creek 2400
Water Fork 2