U.S. DEPARTMENT OF AGRICULTURE
FOREST SERVICE

KEENBURG QUADRANGLE
TENNESSEE
7.5-MINUTE SERIES (TOPOGRAPHIC)

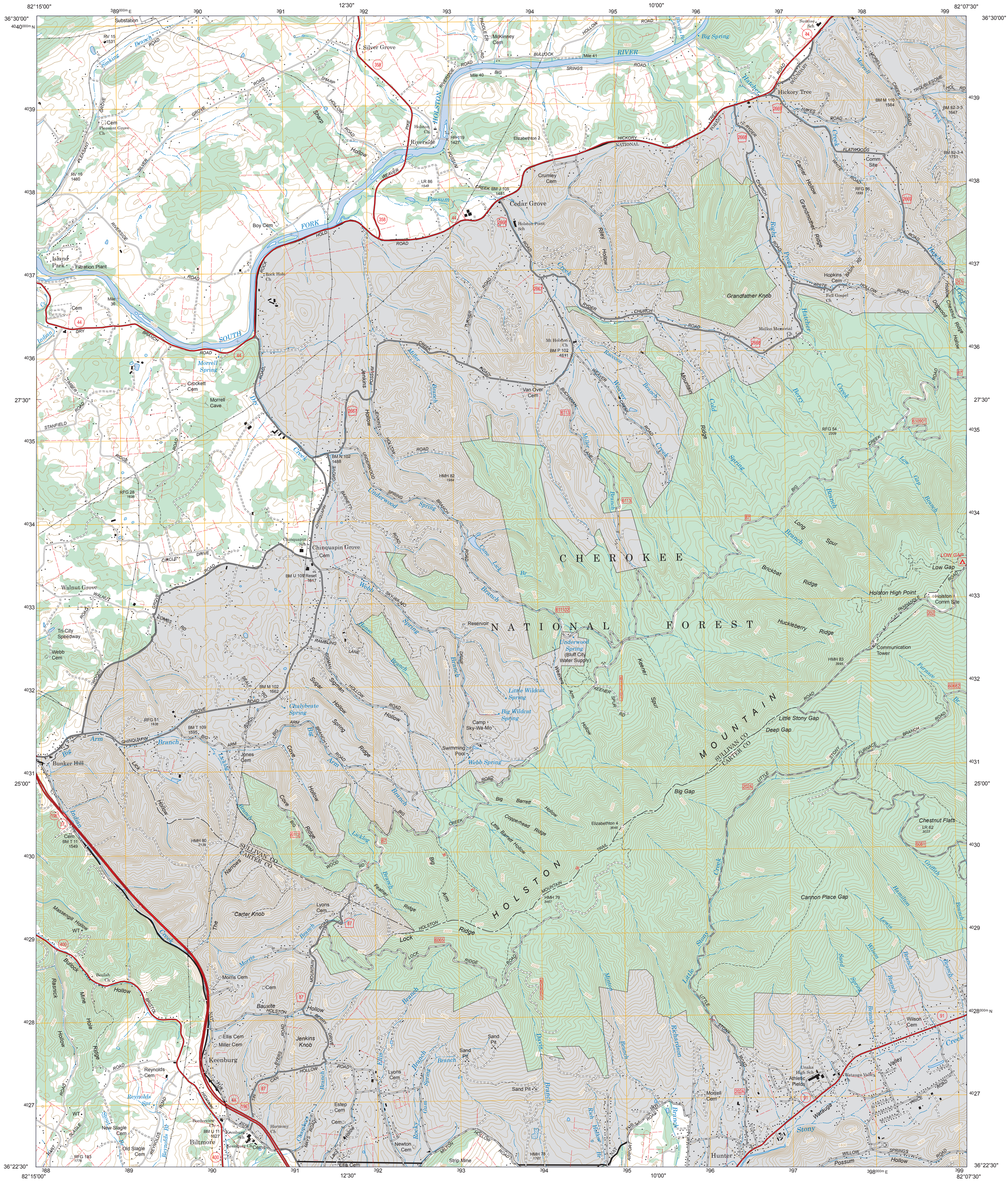
82°15'00"
12'30"
10'00"
82°07'30"
36°30'00"
27'30"
25'00"
36°22'30"
Silver Grove
Riverside
Cedar Grove
Hickory Tree
Grandfather Knob
Mt Holston Ch
Van Over Cem
Chinquapin Grove Cem
Walnut Grove
Bunker Hill
Keenburg
Biltmore
Hunter
Holston High Point
Low Gap
Big Gap
Little Stony Gap
Deep Gap
Cannon Place Gap
Chestnut Flats
Carter Knob
Jenkins Knob
Bauxite
Reservoir
Camp Sky-Wa-Mo
Swimming Pool
Communication Tower
Holston Comm Site
Unaka High Sch
Watauga Valley Ch
Wilson Cem
Morrell Cem
Lyons Cem
Estep Cem
Newton Cem
Strip Mine
Sand Pit
Elizabethton 4
Elizabethton 2
Big Barrett Hollow
Copperhead Ridge
Little Barrett Hollow
Underwood Spring (Bluff City Water Supply)
Little Wildcat Spring
Big Wildcat Spring
Webb Spring
Chalybeate Spring
Big Spring
Morrell Spring
Sunrise Sch
Mellon Memorial Ch
Full Gospel Ch
Hopkins Cem
Crumley Cem
McKinney Cem
Holston Point Sch
Rock Hole Ch
Boy Cem
Island Park
Filtration Plant
Crockett Cem
Morrell Cave
Pleasant Grove Ch
Tri-City Speedway
Webb Cem
Jones Cem
Morris Cem
Ellis Cem
Miller Cem
Reynolds Cem
New Slagle Cem
Old Slagle Cem
Harmony Ch
Borderview Ch
Keenburg Sch
Keenburg Ch
Cems
Baulah Ch
Massengill Hollow
Bristol
Narrows
Lick Hollow
Sugar Hollow
Big Arm
Big Cove Hollow
Big Ridge
Lock Ridge
Little Stony
Davis Branch
Richardson Branch
Minton Branch
Sand Spring Branch
Wilson Branch
Hamilton Branch
Griffith Branch
Furnace Creek
Hatcher Creek
Morrell Creek
Carter Hollow
Grandmother Ridge
Right Prong
Riley Hollow
Miller Creek
Raccoon Creek
Weaver Creek
Berry Creek
Cold Ridge
Long Spur
Brickbat Ridge
Huckleberry Ridge
Keener Spur
Little Stony Creek
Stony Creek
Watauga Valley
Possum Hollow
Holston River
Big Spring Branch
Sinking Branch
Sharp Hollow
Dry Creek
Indian Creek
Underwood Spring Branch
Webb Spring Branch
Cove Lick Br
Big Cove Branch
Big Arm Branch
Lick Branch
Feather Ridge
Lock Ridge
Massengill Hollow
Bullock Hollow
Rasnick Hollow
Mine Hole Ridge
Reynolds Spr
Slagle Br
Reynolds Br
Hatcher Br
Indian Creek
Dry Creek
Morrell Spring
Big Spring
Sunrise Sch