U.S. DEPARTMENT OF AGRICULTURE
FOREST SERVICE

BARTHELL SW QUADRANGLE
TENNESSEE-KENTUCKY
7.5-MINUTE SERIES (TOPOGRAPHIC)

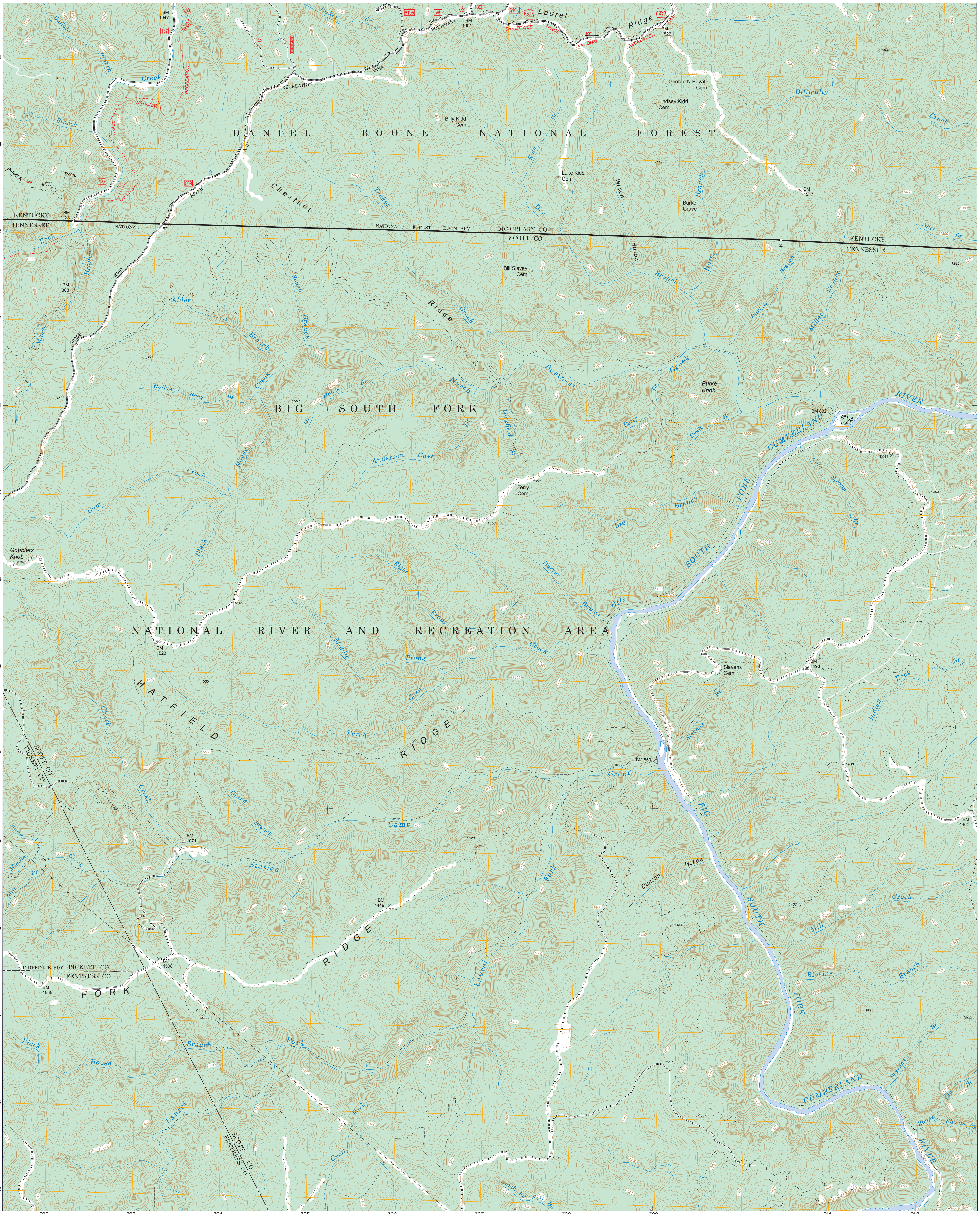

Produced by the USDA Forest Service.
North American Datum of 1983 (NAD 83).
Projection and 1,000-meter tics: Universal Transverse Mercator, zone 16.

Full Revision of Forest Service lands 2009
Updates to Transportation 2009
Updates to Boundaries 2009

Non-National Forest System lands within the National Forest as of 2009.
Inholdings may exist in other National or State reservations.

This is not a legal document. Public lands are subject to change and leasing, and may have access restrictions. Not all roads and trails on this map are open to motor vehicle use. Check with appropriate officials and obtain appropriate regulatory maps and information. Obtain permission before entering private lands.

This map product uses the most current data available in the USDA Forest Service cartographic database. Modifications, updates, and corrections may be made at any time. Print quality is determined by the output device used when producing a hardcopy product.

MN
GN
5°6´
91 MILS
1°23´
25 MILS

UTM GRID AND 2013 MAGNETIC NORTH
DECLINATION AT CENTER OF SHEET

U.S. National Grid
100,000 - m Square ID
GF
Grid Zone Designation
16S

SCALE 1:24 000

MILES 1 .5 0 1
FEET 1000 0 1000 2000 3000 4000 5000 6000 7000 8000 9000 10000
KILOMETERS 1 .5 0 1 2
METERS 1000 0 1000 2000

Tennessee

Parmleysville	Bell Farm	Barthell
Sharp Place	Barthell SW	Oneida North
Stockton	Honey Creek	Oneida South

ADJOINING QUADRANGLES

HIGHWAYS AND ROADS

- Interstate............ 5
- U.S. 101
- State............ 79
- County............ 6
- National Forest, suitable for passenger cars............ 105 60
- National Forest, suitable for high clearance vehicles............ 105
- National Forest Trail............ 384
- Highway............
- Road, Unspecified............
- Road, Paved............
- Road, Gravel............
- Road, Dirt............
- Unimproved, 4 wheel drive............ 4WD
- Trail............
- Gate; Barrier............

Check with local Forest Service unit for current travel conditions and restrictions

This product generated and downloaded on 1/8/2016