U.S. DEPARTMENT OF AGRICULTURE
FOREST SERVICE

GREER QUADRANGLE
MISSOURI
7.5-MINUTE SERIES (TOPOGRAPHIC)

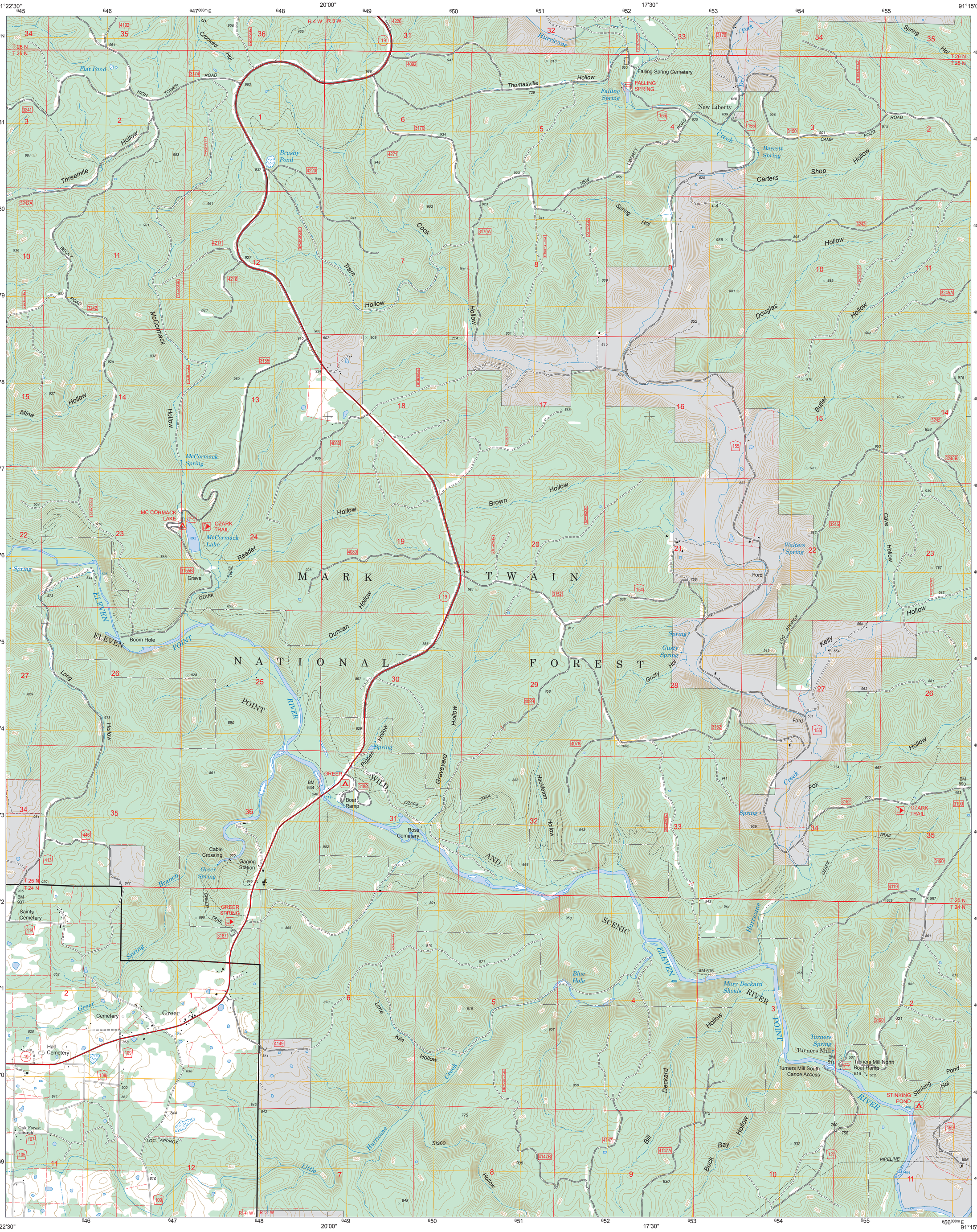
91°22'30"
36°52'30"
20'00"
17'30"
91°15'00"
50'00"
47'30"
36°45'00"
Flat Pond
Brushy Pond
Falling Spring Cemetery
FALLING SPRING
New Liberty
Carters Shop
Douglas
McCormack Spring
MC CORMACK LAKE
OZARK TRAIL
McCormack Lake
Grave
Boom Hole
MARK TWAIN
NATIONAL FOREST
ELEVEN POINT RIVER
GREER
Boat Ramp
Ross Cemetery
Cable Crossing
Gaging Station
Greer Spring
Saints Cemetery
GREER SPRING
Greer
Cemetery
Hall Cemetery
Oak Forest Church
Blue Hole
Mary Deckard Shoals
Turners Mill
Turners Mill North Boat Ramp
Turners Mill South Canoe Access
STINKING POND
Ford
Walters Spring
Gusty Spring
Sisco
Hurricane
Little
Lime Kiln Hollow
Bill Deckard Hollow
Buck Bay Hollow
Graveyard Hollow
Hackleton Hollow
Pigeon Hollow
Threemile Hollow
McCormack Hollow
Cook Hollow
Tram Hollow
Thomasville Hollow
Brown Hollow
Duncan Hollow
Long Hollow
Mine Hollow
Reader
Crooked Hol
Spring Hol
Gusty Hol
Stinking Hol
Pond
Fox Creek
Kelly Hollow
Cave Hollow
Butler Hollow
Dry Fork
Burrett Spring
Hurricane Creek
Branch
Greer Spring
Little Hurricane
Sisco
Hurricane
Hurricane Creek