U.S. DEPARTMENT OF AGRICULTURE
FOREST SERVICE

ARNOLD VALLEY QUADRANGLE
VIRGINIA
7.5-MINUTE SERIES (TOPOGRAPHIC)

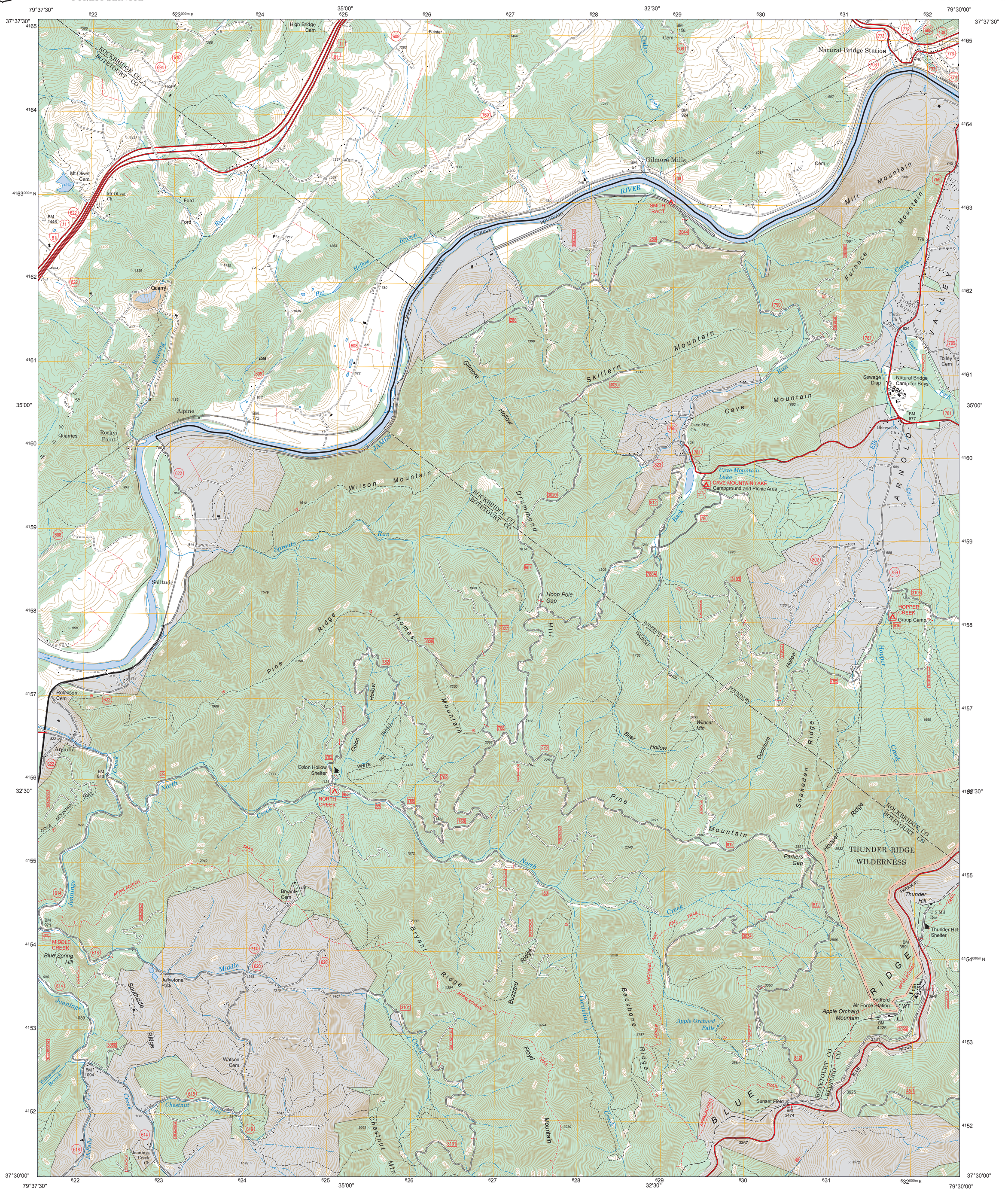
79°37'30"
35'00"
32'30"
79°30'00"
37°37'30"
37°30'00"
Natural Bridge Station
Gilmore Mills
SMITH TRACT
JAMES RIVER
NATIONAL FOREST BOUNDARY
Mt Olivet Cem
Alpine
Solitude
Arcadia
Robinson Cem
Colon Hollow Shelter
NORTH CREEK
Natural Bridge Camp for Boys
Cave Mountain Lake
CAVE MOUNTAIN LAKE
Campground and Picnic Area
HOPPER CREEK
Group Camp
THUNDER RIDGE WILDERNESS
Thunder Hill
Thunder Hill Shelter
Bedford Air Force Station
Apple Orchard Mountain
Apple Orchard Falls
Sunset Field
Hoop Pole Gap
Parkers Gap
Wildcat Mtn
Blue Spring Hill
MIDDLE CREEK
Jellystone Park
Bryant Cem
Watson Cem
Jennings Creek Ch
ROCKBRIDGE CO
BOTETOURT CO
BEDFORD CO
ARNOLD VALLEY
Wilson Mountain
Pine Ridge
Thomas Mountain
Drummond Hill
Skillern Mountain
Cave Mountain
Snakeden Ridge
Hopper Ridge
Bryant Ridge
Buzzard Ridge
Cornelius Creek
Backbone Ridge
Floyd Mountain
Chestnut Mtn
BLUE RIDGE
APPALACHIAN TRAIL
PARKWAY
Quarry
Quarries
Rocky Point
Tolley Cem
Glenwood Ch
Faith Ch
Sewage Disp
Cave Mtn Ch
High Bridge Cem
Fainter
Ford
Mill Mountain
Furnace Mountain
Cedar Creek
Big Hollow Branch
Roaring Run
Sprouts Run
Back Creek
East Fork
Elk Fork
Hopper Creek
Bear Hollow
Opossum Hollow
Colon Hollow
Jennings Creek
Middle Creek
North Creek
Chestnut Run
Yellowstone Branch
McFalls Cr
Cove Mountain Trail
Indefinite Wildcat Trail
Bryant Ridge Trail
Floyd Trail
Apple Orchard Trail
Blue Ridge Trail
Parkway Trail
Thunder Hill Trail
Appalachian Trail
Rec Trail
Apple Orchard Trail
Cave Mtn Trail
Cove Mountain Trail
Wildcat Trail
Colon Hollow Trail
White Tail Trail
Trail
Sunset Field Trail
Bedford Air Force Station Trail
Thunder Hill Trail
Parkway