U.S. DEPARTMENT OF AGRICULTURE
FOREST SERVICE

PINEY RIVER QUADRANGLE
VIRGINIA
7.5-MINUTE SERIES (TOPOGRAPHIC)

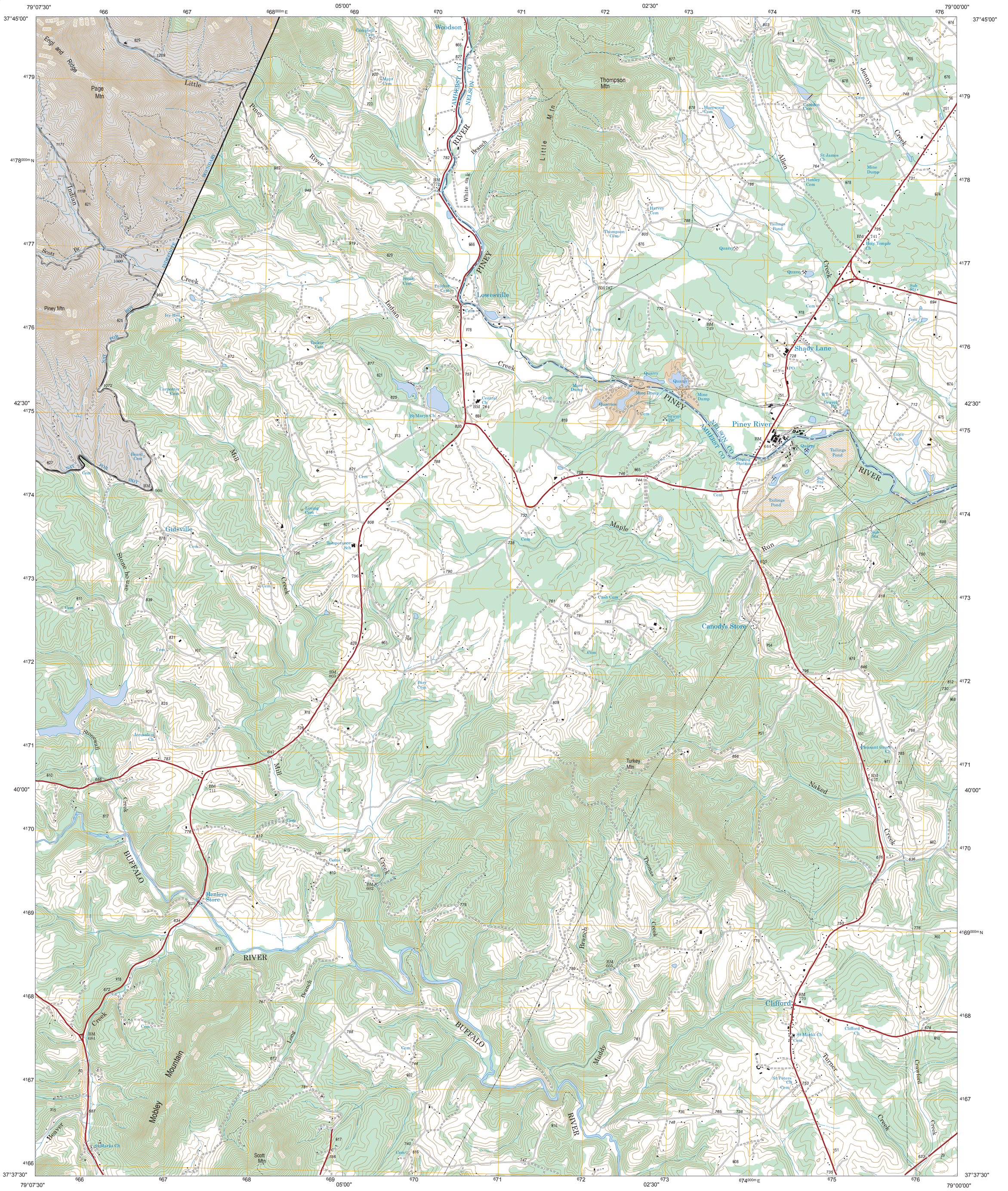
79°07'30"
05'00"
02'30"
79°00'00"
37°45'00"
42'30"
40'00"
37°37'30"
Woodson
Lowesville
Shady Lane
Piney River
Gidsville
Canody's Store
Henleys Store
Clifford
Page Mtn
Piney Mtn
Thompson Mtn
Little Mtn
Turkey Mtn
Scott Mtn
Mobley Mountain
Beaver Creek
Buffalo Ridge
Naked Creek
Maple Run
Stonewall Creek
Stone house Creek
Mill Creek
Indian Creek
Little Piney River
Jennys Creek
Allen Creek
White Oak Branch
Thomas Branch
Muddy Branch
Long Branch
Turner Creek
Crawford Creek
PINEY RIVER
BUFFALO RIVER
AMHERST CO
NELSON CO
INDIANAPOLIS
MOUNTAIN
Campbell Cem
Mays Cem
Harewood Cem
Camden Cem
St James Ch
Henley Cem
Harvey Cem
Thompson Cem
Tailings Pond
Holy Temple Ch
Quarry
Mine Dump
Sub Sta
Cem
Stoale Cem
Fulcher Cem
Tucker Cem
Carpenter Cem
Central Ch
St Marys Ch
Beard Cem
Loving Cem
Temperance Sch
Cash Cem
Parr Cem
Jerusalem Ch
Pleasant Grove Ch
Giles Cem
Coma Cem
St Marks Ch
St Peters Ch
Clifford Ch
Gaging Station
Post Office
Scale Cem
Ivy Hill Ch
Gravel Pit
BM 1000
BM 787
BM 749
BM 644
BM 684
BM 711
BM 803
BM 665
BM 677
BM 770
BM 782
BM 804
BM 602
BM 900
BM 741
BM 764
BM 701
BM 694
BM 713
BM 816
BM 788
BM 821
BM 808
BM 796
BM 726
BM 647
BM 778
BM 812
BM 746
BM 610
BM 789
BM 761
BM 753
BM 735
BM 748
BM 765
BM 738
BM 751
BM 608
BM 616
BM 747
BM 740
BM 692
BM 744
BM 672
BM 781
BM 687
BM 715
BM 634
BM 617
BM 629
BM 662
BM 676
BM 674
BM 698
BM 750
BM 818
BM 846
BM 754
BM 796
BM 866
BM 785
BM 765
BM 611
BM 633
BM 29
BM 735
BM 674
BM 610
BM 612
BM 730
BM 968
BM 766
BM 751
BM 753
BM 760
BM 775
BM 776
BM 753
BM 775
BM 789
BM 761
BM 748
BM 736
BM 765
BM 738
BM 616
BM 608