U.S. DEPARTMENT OF AGRICULTURE
FOREST SERVICE

# TILFORD QUADRANGLE
KENTUCKY
7.5-MINUTE SERIES (TOPOGRAPHIC)

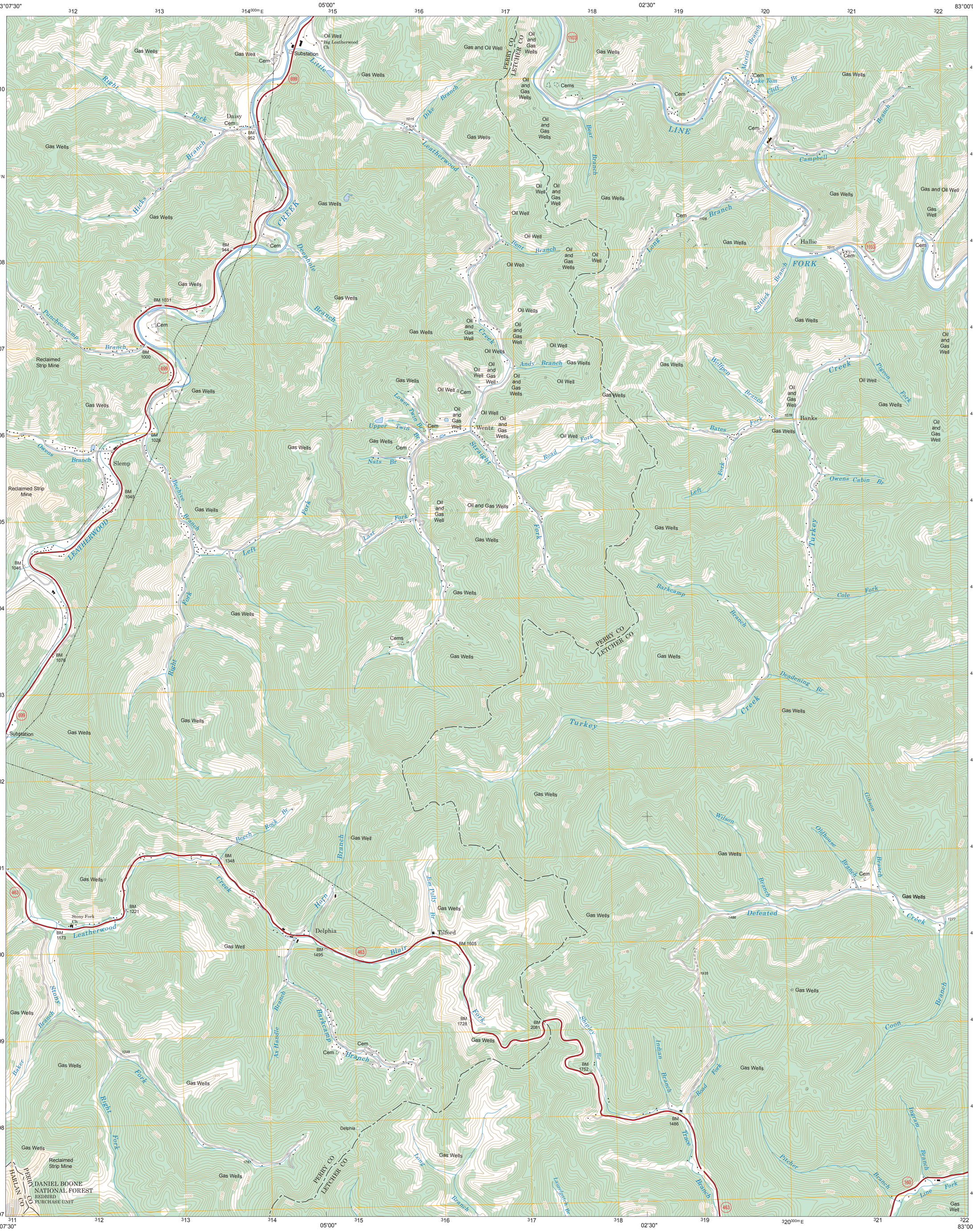
83°07'30"
05'00"
02'30"
83°00'00"
37°07'30"
37°00'00"
PERRY CO
LETCHER CO
DANIEL BOONE NATIONAL FOREST
REDBIRD PURCHASE UNIT
HARLAN CO
Slemp
Daisy
Delphia
Tilford
Hallie
Banks
Wentz
Stony Fork Ch
Big Leatherwood Ch
Substation
Reclaimed Strip Mine
Gas Wells
Oil Wells
Oil and Gas Wells
Gas and Oil Well
Cems
LEATHERWOOD
CREEK
LINE
FORK
Turkey
Creek
Defeated
Wilson
Barkcamp
Blair
Leatherwood
Beech Rock Br
Stony Branch
Baker Branch
Right Fork
Left Fork
Ax Handle Branch
Jim Polly Br
Horn Branch
Indian Branch
Trace Branch
Pitcher Branch
Ingram Branch
Line Fork
Coon Branch
Gibson Branch
Oldhouse Branch
Cole Fork
Deadening Br
Owens Cabin Br
Pigeon Fork
Bates Fork
Hollpen Branch
Long Branch
Saddle Branch
Campbell Branch
Muriel Branch
Lake Tom Br
Cliff Br
Bear Branch
Dike Branch
Little Deephole Branch
Hicks Branch
Right Fork
Puncheoncamp Branch
Owens Branch
Beehive Branch
Andy Branch
Bent Branch
Straight Road
Upper Twin Bes Br
Lower Twin Bes Br
Nats Br
Last Fork
Long Branch
Shipley Br
Laurelpatch Br
Gibson Branch
Olthouse Branch
Defeated Creek
Coon Branch
Ingram Branch
Line Fork
Pitcher Branch
Indian Trace Branch
Road Fork
Barkcamp Branch
Ax Handle Branch
Jim Polly Br
Horn Branch
Beech Rock Br
Stony Branch
Baker Branch
Right Fork
Left Fork
Last Fork
Long Branch
Laurelpatch Br
Shipley Br
Indian Branch
Trace Branch
Pitcher Branch
Ingram Branch
Line Fork
Coon Branch
Gibson Branch
Oldhouse Branch
Defeated Creek
Wilson Branch
Barkcamp Branch
Blair Fork
Leatherwood Creek