U.S. DEPARTMENT OF AGRICULTURE
FOREST SERVICE

ROME QUADRANGLE
KENTUCKY-INDIANA
7.5-MINUTE SERIES (TOPOGRAPHIC)

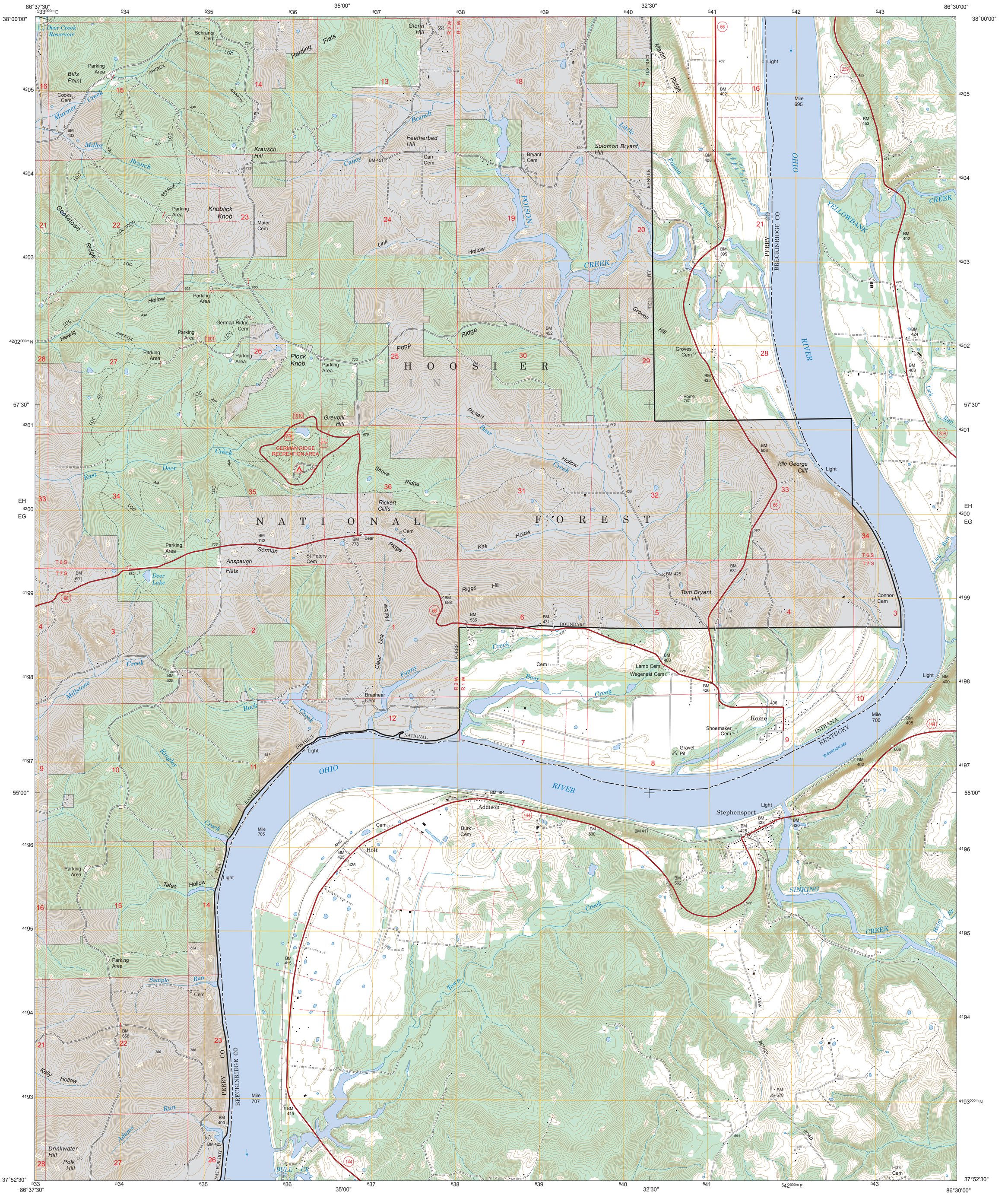
86°37'30"
35'00"
32'30"
86°30'00"
38°00'00"
57'30"
55'00"
37°52'30"
533000m E
542000m E
4202000m N
4193000m N
EH
EG
HOOSIER
NATIONAL FOREST
GERMAN RIDGE RECREATION AREA
OHIO RIVER
POISON CREEK
YELLOWBANK CREEK
PERRY CO
BRECKINRIDGE CO
INDIANA
KENTUCKY
Rome
Stephensport
Addison
Holt
Deer Creek Reservoir
Deer Lake
Bills Point
Cooks Cem
Murmer Creek
Miller Branch
Goosetown Ridge
Knoblick Knob
Maier Cem
Krausch Hill
Featherbed Hill
Carr Cem
Bryant Cem
Solomon Bryant Hill
Glenn Hill
Schraner Cem
Harding Flats
Martin Ridge
Groves Hill
Groves Cem
Idle George Cliff
Tom Bryant Hill
Connor Cem
Lamb Cem
Wegenast Cem
Shoemaker Cem
Gravel Pit
Brashear Cem
St Peters Cem
Anspaugh Flats
German Ridge
Rickert Cliffs
Greybill Hill
Plock Knob
Popp Ridge
Shove Ridge
Kak Hollow
Riggs Hill
Clear Lick Hollow
Fanny Creek
Bear Creek
Millstone Creek
Buck Creek
Kingsley Creek
Tates Hollow
Sample Run
Town Creek
Kelly Hollow
Adams Run
Drinkwater Hill
Polk Hill
Hall Cem
Mile 695
Mile 700
Mile 705
Mile 707
Light
BM 433
BM 451
BM 452
BM 506
BM 531
BM 425
BM 688
BM 535
BM 431
BM 403
BM 426
BM 400
BM 405
BM 402
BM 453
BM 408
BM 395
BM 424
BM 403
BM 435
BM 562
BM 417
BM 530
BM 415
BM 658
BM 678
BM 691
BM 742
BM 778
BM 625
BM 420
BM 404
BM 425
BM 425
BM 415
BM 400
BM 425
BM 402
BM 425
BM 423
BM 425
BM 425
BM 425