U.S. DEPARTMENT OF AGRICULTURE
FOREST SERVICE

SADDLE MOUNTAIN QUADRANGLE
COLORADO
7.5-MINUTE SERIES (TOPOGRAPHIC)

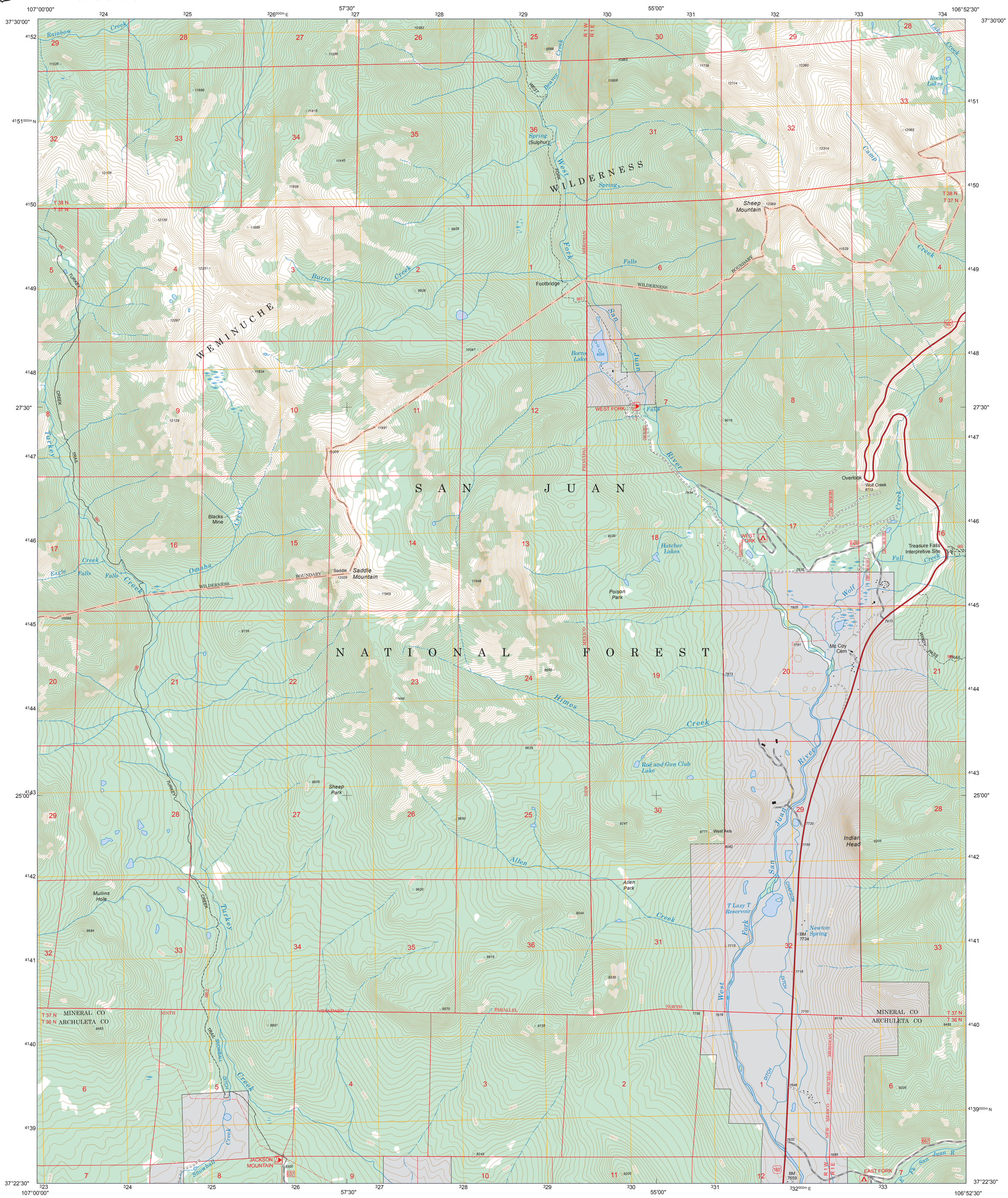
107°00'00"
57'30"
55'00"
106°52'30"
37°30'00"
27'30"
25'00"
37°22'30"
SAN JUAN
NATIONAL FOREST
WEMINUCHE WILDERNESS
Saddle Mountain
Sheep Mountain
Footbridge
Overlook
Treasure Falls Interpretive Site
Mc Coy Cem
Indian Head
Poison Park
Hatcher Lakes
Rod and Gun Club Lake
Sheep Park
Allen Park
Mullins Hole
T Lazy T Reservoir
Newton Spring
Blacks Mine
Borns Lake
Rock Lakes
Sulphur Spring
West Fork Falls
Wolf Creek Pass
Jackson Mountain
MINERAL CO
ARCHULETA CO
T 38 N
T 37 N
T 36 N
R 1 W
R 1 E
NEW MEXICO PRINCIPAL MERIDIAN
UTE MERIDIAN
UTAH PRINCIPAL MERIDIAN
NORTH STANDARD PARALLEL
NINTH STANDARD PARALLEL
WILDERNESS BOUNDARY
TURKEY CREEK TRAIL
SNOWBALL DITCH
CHAPSON DITCH
WINDY PASS TRAIL
Rainbow Creek
Beaver Creek
West Fork
Burro Creek
Turkey Creek
Omaha Creek
Eagle Falls Creek
Himes Creek
Allen Creek
Wolf Creek
Fall Creek
Camp Creek
Lake Creek
San Juan River
West Fork San Juan River
E Fk San Juan R
Snowball Creek
Footbridge
EAST FORK
WEST FORK
JACKSON MOUNTAIN
BM 7659
BM 7734
West Axis
8771
8082
7720
7750
7718
7710
7648
7632
7685
7795
7678
8118
9485
9205
8245
8300
9735
9570
9615
9335
9044
9620
9650
9247
9625
9950
9609
9684
8891
9563
9734
11445
11548
11963
12029
12139
12231
12097
11834
11991
12009
12129
11686
11615
11859
11869
11328
12156
10688
10582
10865
10858
11736
12114
12360
12065
12314
12369
11529
9928
9926
10097
9568
9015
7934
7816
7805
7913
7791
7973
7934
8713
8365
9015
9035
9034
9615
9570
9735