U.S. DEPARTMENT OF AGRICULTURE
FOREST SERVICE

ELKINS QUADRANGLE
WEST VIRGINIA
7.5-MINUTE SERIES (TOPOGRAPHIC)

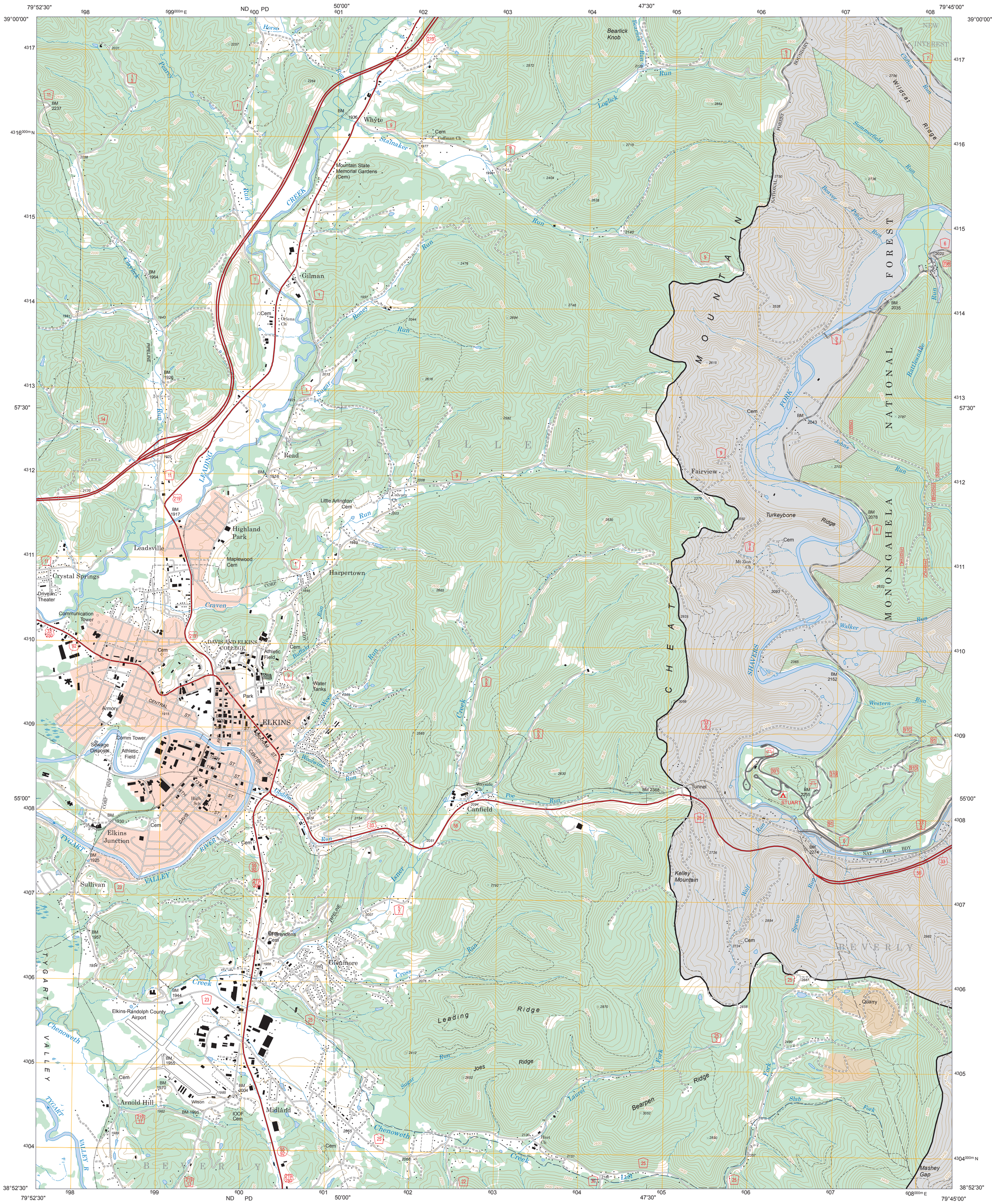
79°52'30"
39°00'00"
79°45'00"
38°52'30"
ND PD
50'00"
47'30"
57'30"
55'00"
ELKINS
Leadsville
Harpertown
Gilman
Whyte
Read
Fairview
Canfield
Midland
Glenmore
Elkins Junction
Sullivan
Highland Park
Crystal Springs
Arnold Hill
Elkins-Randolph County Airport
DAVIS AND ELKINS COLLEGE
Mountain State Memorial Gardens (Cem)
Bearlick Knob
Turkeybone Ridge
Kelley Mountain
Bearpen Ridge
Leading Ridge
Joes Ridge
Mashey Gap
Quarry
Tunnel
STUART
CHEAT MOUNTAIN
MONONGAHELA NATIONAL FOREST
BEVERLY
TYGART VALLEY
LEADSVILLE
Chenoweth Creek
Tygart Valley River
Leading Creek
Sugar Run
Roney Run
Stalnaker Run
Loglick Run
Wildcat Ridge
Summerfield Run
Beaver Pond Run
Rattlesnake Run
Johns Run
Walker Run
Western Run
Shavers Fork
Slab Fork
Laurel Fork
Wolf Run
Spruce Run
Poe Run
Woodwine Run
Isner Run
Cross Run
Buffalo Run
Weese Run
Craven Run
Pearce Run
Charlick Run
Horse Run
Bearlick Run
Clifton Run
Mt Zion Ch
Wayside Ch
Hart Ch
Calvary Ch
Little Arlington Cem
Orlena Ch
Coffman Ch
Water Tanks
Athletic Field
Armory
Sewage Disposal
Comm Tower
Communication Tower
Drive-in Theater
Maplewood Cem
Brendens Cem
IOOF Cem
Wilson
Elkins Junction
High Sch
Park
Quarry
Tunnel
NEW INTEREST
NATIONAL FOREST BOUNDARY
NAT FOR BDY
PIPELINE
CORP BDY
CENTRAL ST
DAVIS AVE
GENTRY ST
TOWN ST
BM 2237
BM 1936
BM 1964
BM 1926
BM 1917
BM 1916
BM 1930
BM 1925
BM 1957
BM 1944
BM 1955
BM 1970
BM 2004
BM 1995
BM 2035
BM 2043
BM 2078
BM 2152
BM 2255
BM 2274
BM 2368
BM 2130
BM 2020
BM 2031
BM 2058
BM 1981
BM 1943
BM 1922
BM 1921
BM 1945
BM 1989
BM 1965
BM 1954
BM 1952
BM 1985
BM 1962
BM 1983
BM 1968
BM 1966
BM 1915
BM 1922
BM 1923
BM 2154
BM 2051
BM 2066
BM 2065
BM 2007
BM 2076
BM 2003
BM 2009
BM 2008
BM 2014
BM 2013
BM 2616
BM 2682
BM 2572
BM 2864
BM 2715
BM 2404
BM 2626
BM 2140
BM 2476
BM 2746
BM 2694
BM 2615
BM 2528
BM 2787
BM 2702
BM 2724
BM 2854
BM 2856
BM 2667
BM 2490
BM 2412
BM 2652
BM 2970
BM 2830
BM 2357
BM 2151
BM 2180
BM 2093
BM 2832
BM 2925
BM 2365
BM 3056
BM 3052
BM 2630
BM 2066
BM 2065
BM 2065
BM 2065