U.S. DEPARTMENT OF AGRICULTURE
FOREST SERVICE

PONCHA PASS QUADRANGLE
COLORADO
7.5-MINUTE SERIES (TOPOGRAPHIC)

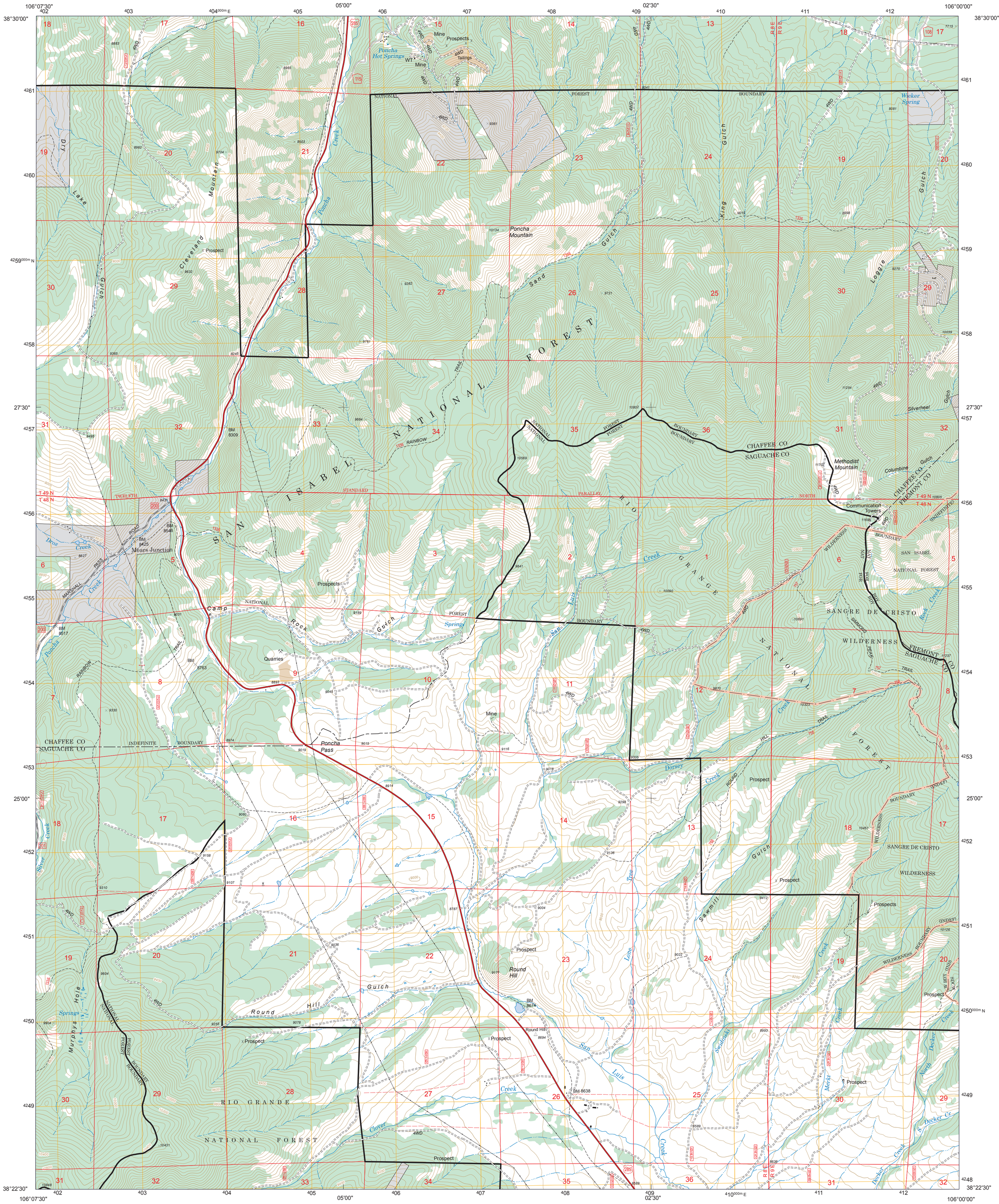
106°07'30"
05'00"
02'30"
106°00'00"
38°30'00"
27'30"
25'00"
38°22'30"
Poncha Hot Springs
Mine
Prospects
Tailings
Wicker Spring
Poncha Mountain
Cleveland Mountain
Prospect
Dry Lake Gulch
King Gulch
Loggie Gulch
Sand Gulch
Poncha Creek
SAN ISABEL NATIONAL FOREST
RIO GRANDE NATIONAL FOREST
SANGRE DE CRISTO WILDERNESS
CHAFFEE CO
SAGUACHE CO
FREMONT CO
Methodist Mountain
Communication Towers
Silverheel
Columbine Gulch
Mears Junction
Droz Creek
Marshall Pass Road
Camp Rock Gulch
Quarries
Poncha Pass
Dorsey Creek
Round Hill
Round Hill Gulch
Murphys Hole
Clover Creek
Lone Tree Creek
Sawmill Gulch
Swidinski Creek
Merkt Creek
North Decker Creek
S. Decker Cr
Decker Creek
Rock Creek
Silver Creek
Rainbow Trail
Twelfth Standard Parallel North
Indefinite Boundary
Wilderness Boundary
Forest Boundary
National Forest Boundary
Simmons Peak Trail
Round Hill Trail
Sawmill Creek Trail
Hill Trail
Prospect
Mine
Quarries
BM 8309
BM 8546
BM 8425
BM 8517
BM 8763
BM 8674
BM 8638
Round Hill
Springs
Spring
Clover
Dorsey
Lone
Swidinski
Merkt
Decker
Silverheel
Columbine
Methodist
Communication
Towers
Poncha
Pass
Round
Hill
Murphys
Hole
Droz
Creek
Marshall
Pass
Road
Camp
Rock
Gulch
Rainbow
Trail
Silver
Creek
Tree
Lone
Swidinski
Merkt
Creek
North
Decker
Creek
S. Decker
Cr
Decker
Creek
Rock
Creek
Silverheel
Gulch
Columbine
Gulch
Wicker
Spring
Poncha
Hot
Springs
Poncha
Mountain
Poncha
Pass
Round
Hill
Murphys
Hole
Clover
Creek
Dorsey
Creek
Lone
Tree
Creek
Sawmill
Gulch
Swidinski
Creek