U.S. DEPARTMENT OF AGRICULTURE
FOREST SERVICE

NEW MATAMORAS QUADRANGLE
OHIO-WEST VIRGINIA
7.5-MINUTE SERIES (TOPOGRAPHIC)

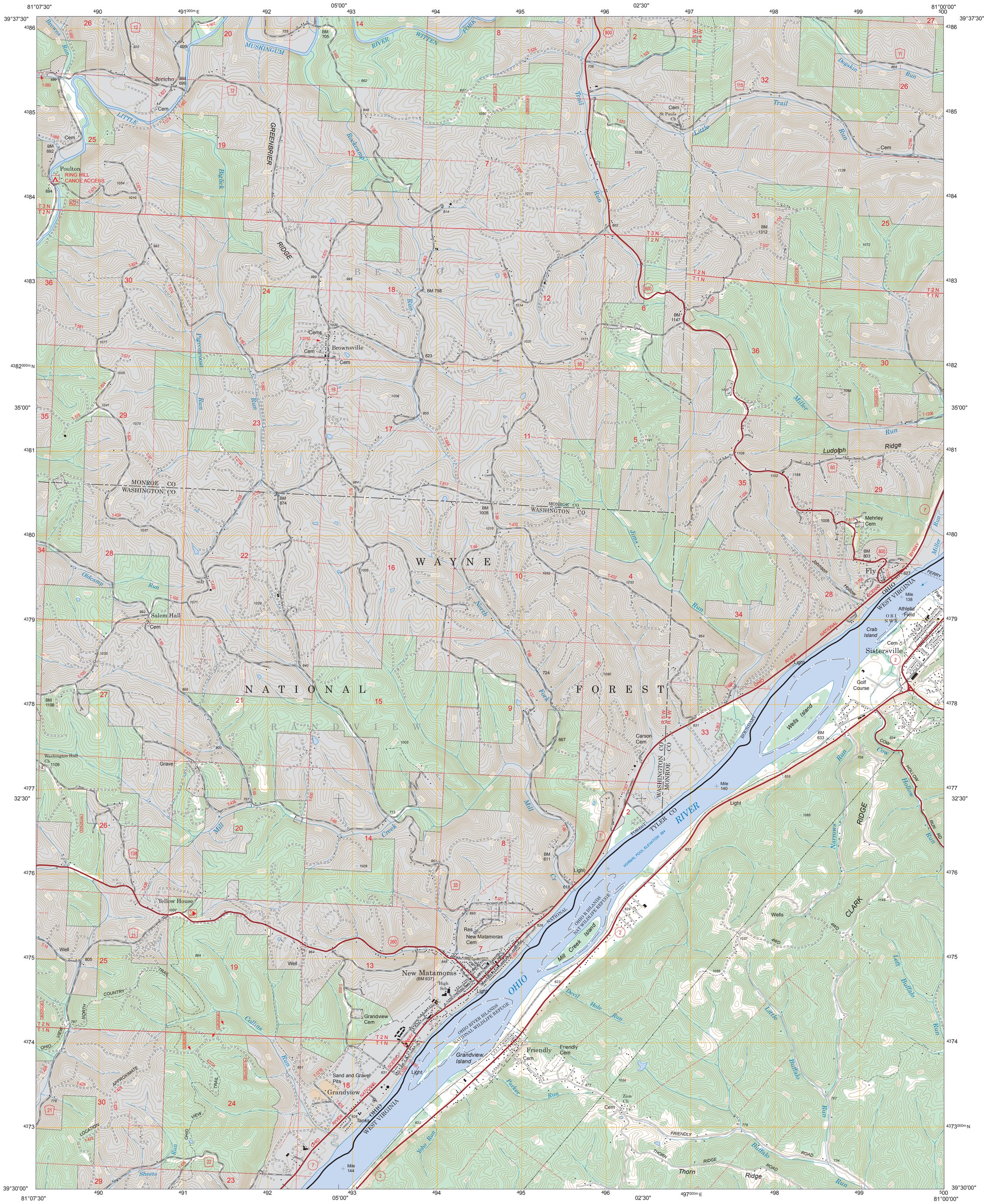
81°07'30"
05'00"
02'30"
81°00'00"
39°37'30"
39°30'00"
35'00"
32'30"
Jericho
Poulton
RING HILL
CANOE ACCESS
Brownsville
MONROE CO
WASHINGTON CO
WAYNE
NATIONAL FOREST
GRANDVIEW
Salem Hall
Washington Hall Ch
Yellow House
New Matamoras
(BM 637)
Grandview
Friendly
Sistersville
Fly
Ludolph Ridge
Thorn Ridge
Wells Island
Crab Island
Mill Creek Island
Grandview Island
OHIO RIVER ISLANDS NATIONAL WILDLIFE REFUGE
OHIO RIVER
WEST VIRGINIA
TYLER CO
CLARK RIDGE
Athletic Field
Golf Course
Mehrley Cem
Carson Cem
Zion Ch
Res New Matamoras Cem
Grandview Cem
Friendly Cem
Sand and Gravel Pits
Tanks
Mile 138
Mile 140
Mile 144
Light
Well
Grave
Cem
BM 1147
BM 1312
BM 633
BM 611
BM 803
BM 874
BM 1008
BM 1196
BM 798
BM 705
BM 699
BM 692
BM 1141
BM 1109
BM 1033
BM 1038
BM 1239
BM 1072
BM 1068
BM 1102
BM 1188
BM 1145
BM 1037
BM 1055
BM 1033
BM 1029
BM 1032
BM 1090
BM 1024
BM 1065
BM 1008
BM 954
BM 984
BM 964
BM 895
BM 646
BM 631
BM 632
BM 629
BM 623
BM 618
BM 626
BM 628
BM 776
BM 787
BM 757
BM 734
BM 756
BM 824
BM 713
BM 855
BM 951
BM 1009
BM 1003
BM 992
BM 999
BM 995
BM 1014
BM 1031
BM 1011
BM 1077
BM 1041
BM 1073
BM 1005
BM 1037
BM 1071
BM 1035
BM 866
BM 840
BM 724
BM 667
BM 814
BM 848
BM 862
BM 937
BM 1050
BM 1017
BM 802
BM 1077
BM 1141
BM 1109
BM 1102
BM 1188
BM 1145
BM 1055
BM 1024
BM 872
BM 776
BM 734
BM 757
BM 756
BM 824
BM 713