U.S. DEPARTMENT OF AGRICULTURE
FOREST SERVICE

WESTVILLE QUADRANGLE
CALIFORNIA
7.5-MINUTE SERIES (TOPOGRAPHIC)

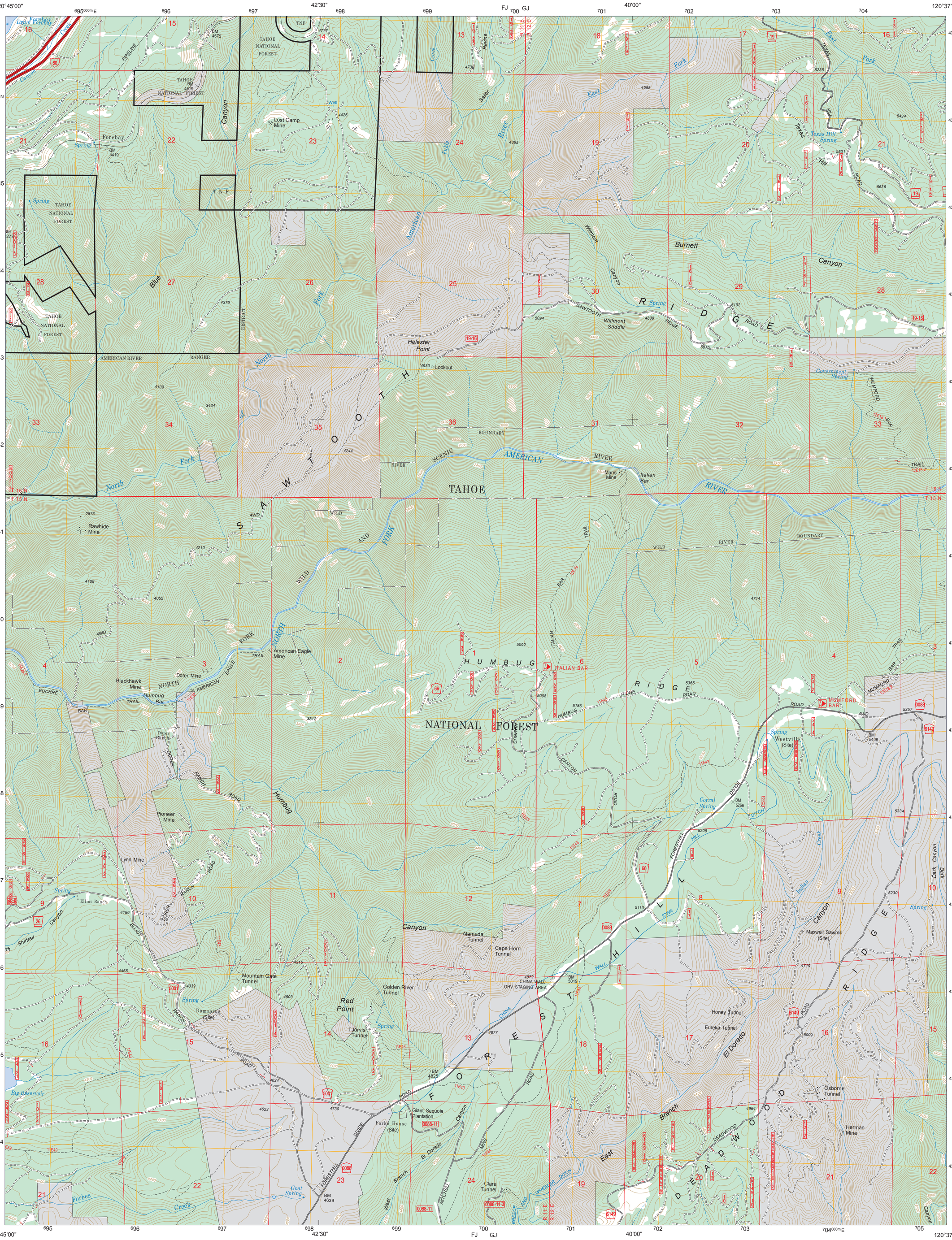
120°45'00"
39°15'00"
42'30"
40'00"
120°37'30"
12'30"
10'00"
39°07'30"
TAHOE NATIONAL FOREST
AMERICAN RIVER RANGER DISTRICT
NORTH FORK AMERICAN RIVER
SCENIC RIVER
WILD AND SCENIC RIVER
SAWTOOTH RIDGE
HUMBUG RIDGE
FORESTHILL DIVIDE
DEADWOOD RIDGE
Westville (Site)
Lost Camp Mine
Rawhide Mine
Blackhawk Mine
Dorer Mine
American Eagle Mine
Pioneer Mine
Lynn Mine
Elliot Ranch
Mountain Gate Tunnel
Damascus (Site)
Red Point
Golden River Tunnel
Alameda Tunnel
Cape Horn Tunnel
Giant Sequoia Plantation
Forks House (Site)
Clara Tunnel
Maxwell Sawmill (Site)
Honey Tunnel
Eureka Tunnel
Osborne Tunnel
Herman Mine
Helester Point
Lookout
Willmont Saddle
Marrs Mine
Italian Bar
Corral Spring
Big Reservoir
Forebay
Texas Hill Spring
Government Spring
Mumford Bar
Italian Bar
Humbug Bar
Euchre Bar
Dorer Ranch
Burnett Canyon
Willmont Canyon
Sailor Ravine
Dark Canyon
Forbes Creek
Shirttail Canyon
Indian Creek
Goat Spring
Damascus (Site)
Westville (Site)
Corral Spring
Forks House (Site)
Maxwell Sawmill (Site)
Herman Mine
Osborne Tunnel
Eureka Tunnel
Honey Tunnel
Clara Tunnel
Giant Sequoia Plantation
Golden River Tunnel
Alameda Tunnel
Cape Horn Tunnel
Mountain Gate Tunnel
Elliot Ranch
Dorer Ranch
Lost Camp Mine
Rawhide Mine
Blackhawk Mine
Dorer Mine
American Eagle Mine
Pioneer Mine
Lynn