U.S. DEPARTMENT OF AGRICULTURE
FOREST SERVICE

MOUNT FILLMORE QUADRANGLE
CALIFORNIA
7.5-MINUTE SERIES (TOPOGRAPHIC)

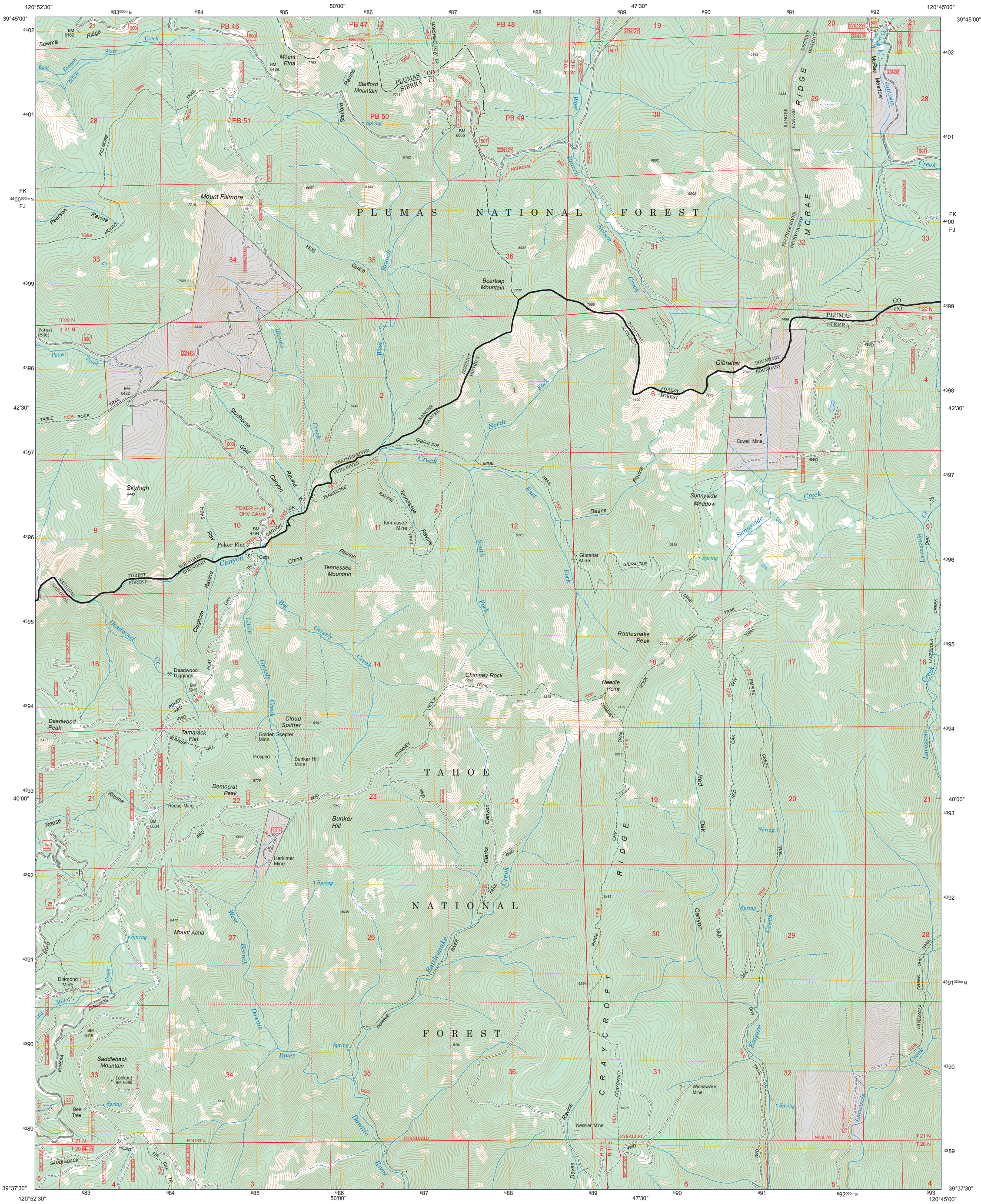
120°52'30"
50'00"
47'30"
120°45'00"
39°45'00"
42'30"
40'00"
39°37'30"
Mount Fillmore
Mount Etna
Stafford Mountain
Beartrap Mountain
PLUMAS NATIONAL FOREST
TAHOE NATIONAL FOREST
CRAYCROFT RIDGE
McRae Meadow
Jamison
Gibraltar
Cowell Mine
Sunnyside Meadow
Deans
Gibraltar Mine
Tennessee Mine
Tennessee Mountain
Skyhigh
POKER FLAT OHV CAMP
Poker Flat
Rattlesnake Peak
Needle Point
Chimney Rock
Deadwood Diggings
Deadwood Peak
Tamarack Flat
Cloud Splitter
Golden Scepter Mine
Bunker Hill Mine
Democrat Peak
Bunker Hill
Herkimer Mine
Mount Alma
Diamond Mine
Saddleback Mountain
Lookout BM 6690
Bee Tree
Wideawake Mine
Nessler Mine
Potosi (Site)
Potosi Creek
Pearson Ravine
Hog Gulch
Studhorse Creek
Gold Canyon
Feather River
Yuba River
Tennessee Ravine
China Ravine
Cleghorn Ravine
Little Grizzly Creek
Big Grizzly Creek
Deadwood Cr
Reese Ravine
Old Mill Creek
Downie River
Rattlesnake River
Red Oak Canyon
Oak Creek
Empire Creek
Lavezzola Creek
Sunnyside Creek
Nelson Spring Creek
Clarks Canyon
Daves Ravine
Nessler Mine
Spring
Cem
Potosi
Sawmill Ridge
Slate Creek
East Branch
Stafford Ravine
West Branch
North Fork
South Fork
Hog Gulch
Illinois
Gibraltar
Deans
Sunnyside
Lavezzola
Empire
Oak
Red
Clarks
Craycroft
Downie
Daves
Ravine
Nelson
Pearson
Mount
Fillmore
Stafford
Marshmellow Tr
Pacific
Crest
National
Forest
Boundary
Trail
Mine
Ranger
District
Feather River
Deadwood
Cleghorn
Little
Big
Grizzly
Tennessee
Rattlesnake
Downie
Lavezzola
Empire
Oak
Red
Craycroft
Clarks
Daves
Nessler
Wideawake
Cowell
Sunnyside
Deans
Gibraltar
Tennessee
Rattlesnake
Needle
Chimney
Deadwood
Tamarack
Cloud
Golden
Bunker
Democrat
Herkimer
Mount Alma
Diamond
Saddleback
Lookout
Bee
Skyhigh
Poker
Potosi
Pearson
Hog
Studhorse
Gold
Cleghorn
Little
Big
Grizzly
Deadwood
Reese
Old
Mill
Downie
Rattlesnake
Red
Oak
Empire
Lavezzola
Sunnyside
Nelson
Clarks
Craycroft