U.S. DEPARTMENT OF AGRICULTURE
FOREST SERVICE

HICKS MOUNTAIN QUADRANGLE
NEVADA-IDAHO
7.5-MINUTE SERIES (TOPOGRAPHIC)

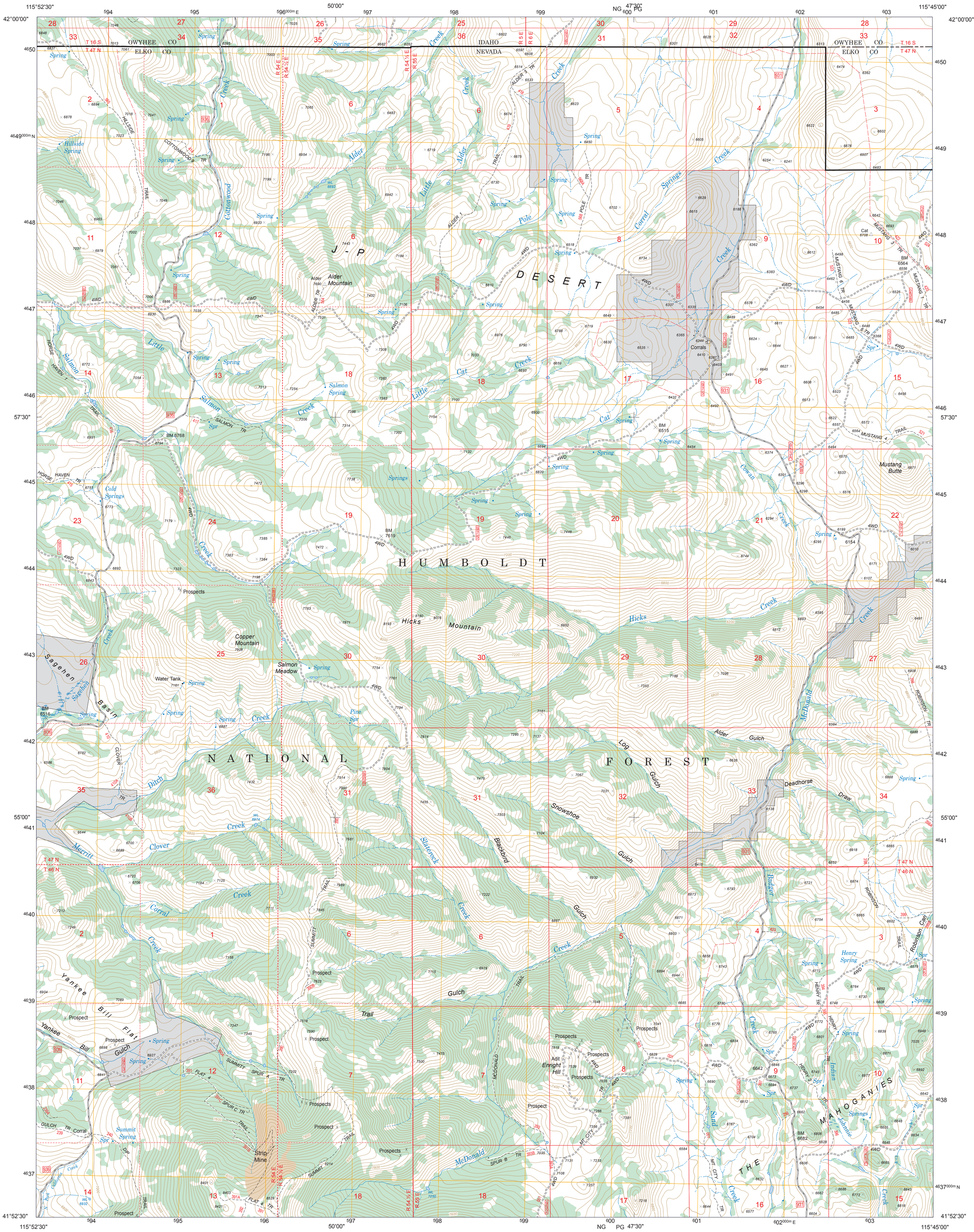
115°52'30"
42°00'00"
50'00"
NG 47'30" PG
115°45'00"
57'30"
55'00"
41°52'30"
OWYHEE CO
ELKO CO
IDAHO
NEVADA
T 16 S
T 47 N
T 46 N
J - P
D E S E R T
Alder Mountain
Corrals
Mustang Butte
H U M B O L D T
Hicks Mountain
Copper Mountain
Salmon Meadow
Water Tank
Prospects
N A T I O N A L
F O R E S T
Deadhorse Draw
Alder Gulch
Log Gulch
Snowshoe Gulch
Blackbird Gulch
Sagehen Basin
Yankee Bill Flat
Strip Mine
Enright Hill
Adit
Henry Spring
T H E
M A H O G A N I E S
Indian Johnnie Springs
Sand Creek
McDonald
Robinson Canyon
Cold Springs
Hillside Spring
Salmon Spring
Pine Spr
Summit Spring
Merritt Mountain
Clover Creek
Corral Creek
Little Salmon Creek
Cottonwood Creek
Alder Creek
Little Cat Creek
Pole Creek
Springs Creek
Cowan Creek
Badger Creek
Slitterock Creek
Indian Creek
Sagehen Creek
Merritt Creek
Yankee Bill Creek
Gulch Trail
Summit Trail
Spur A Trail
Spur B Trail
Spur C Trail
Flat 4 Trail
Henry Trail
Mustang 4 Trail
Mustang 6 Trail
Alder Trail
Pole Trail
Cottonwood Trail
Hillside Trail
Horse Haven Trail
Salmon Trail
Cowan Trail
Robinson Trail
Mt City Trail
Dip Trail