U.S. DEPARTMENT OF AGRICULTURE
FOREST SERVICE

# GRAND TETON QUADRANGLE
WYOMING
7.5-MINUTE SERIES (TOPOGRAPHIC)

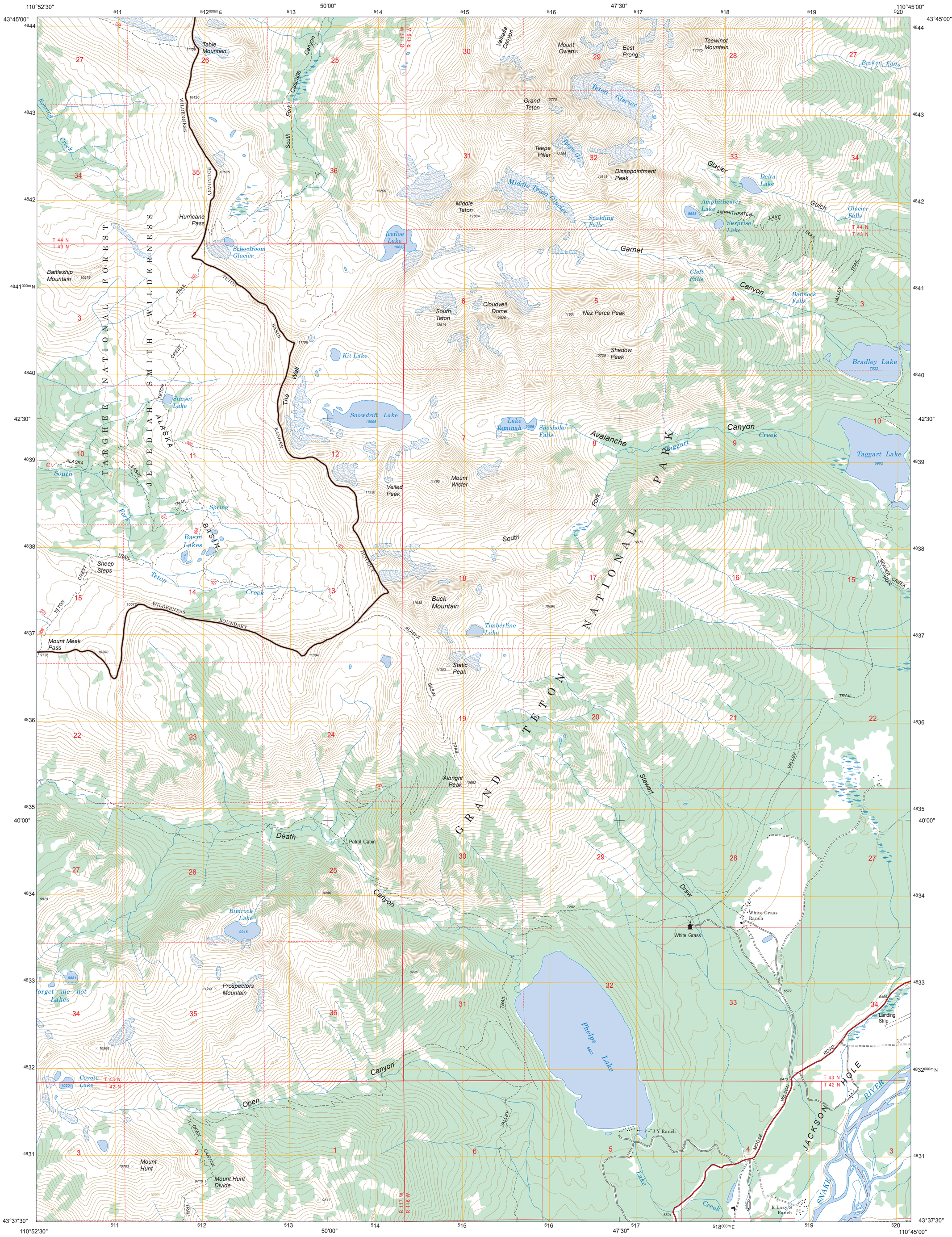
110°52'30"
50'00"
47'30"
110°45'00"
43°45'00"
42'30"
40'00"
43°37'30"
Table Mountain
Hurricane Pass
Schoolroom Glacier
Battleship Mountain
Icefloe Lake
Kit Lake
Sunset Lake
Snowdrift Lake
Basin Lakes
Sheep Steps
Mount Meek Pass
Rimrock Lake
Forget-me-not Lakes
Coyote Lake
Mount Hunt
Mount Hunt Divide
Prospectors Mountain
Death Canyon
Patrol Cabin
Open Canyon
Phelps Lake
J Y Ranch
White Grass
White Grass Ranch
R Lazy S Ranch
Landing Strip
Jackson Hole
Snake River
Moose-Wilson Road
Teton Wilderness Boundary
Grand Teton National Park
Teton Glacier
Middle Teton Glacier
Grand Teton
Teepe Pillar
Disappointment Peak
Mount Owen
East Prong
Teewinot Mountain
Garnet Canyon
Cloudveil Dome
South Teton
Nez Perce Peak
Shadow Peak
Bradley Lake
Taggart Lake
Avalanche Canyon
Lake Taminah
Shoshoko Falls
Mount Wister
Veiled Peak
Buck Mountain
Timberline Lake
Static Peak
Albright Peak
Delta Lake
Amphitheater Lake
Surprise Lake
Spalding Falls
Cleft Falls
Bannock Falls
Glacier Falls
Broken Falls
Valhalla Canyon
Cascade Canyon
Wall
Ranger District
Alaska Basin
Teton Basin
Teton Crest Trail
Valley Trail
Beaver Creek Trail
Stevart Draw
Avalanche Canyon
Taggart Creek
Garnet Canyon
Glacier Gulch
Open Canyon
Moose Creek
Lake Creek
Wilson
Moose
Stevart
Teton Wilderness Boundary
Alaska Basin
Teton Crest Trail
Valley Trail
Beaver Creek Trail
Ranger District
Wall
Open Canyon
Moose Creek
Lake Creek
Stevart Draw
Wilson
Moose