U.S. DEPARTMENT OF AGRICULTURE
FOREST SERVICE

JEFFERSON QUADRANGLE
NEW HAMPSHIRE
7.5-MINUTE SERIES (TOPOGRAPHIC)

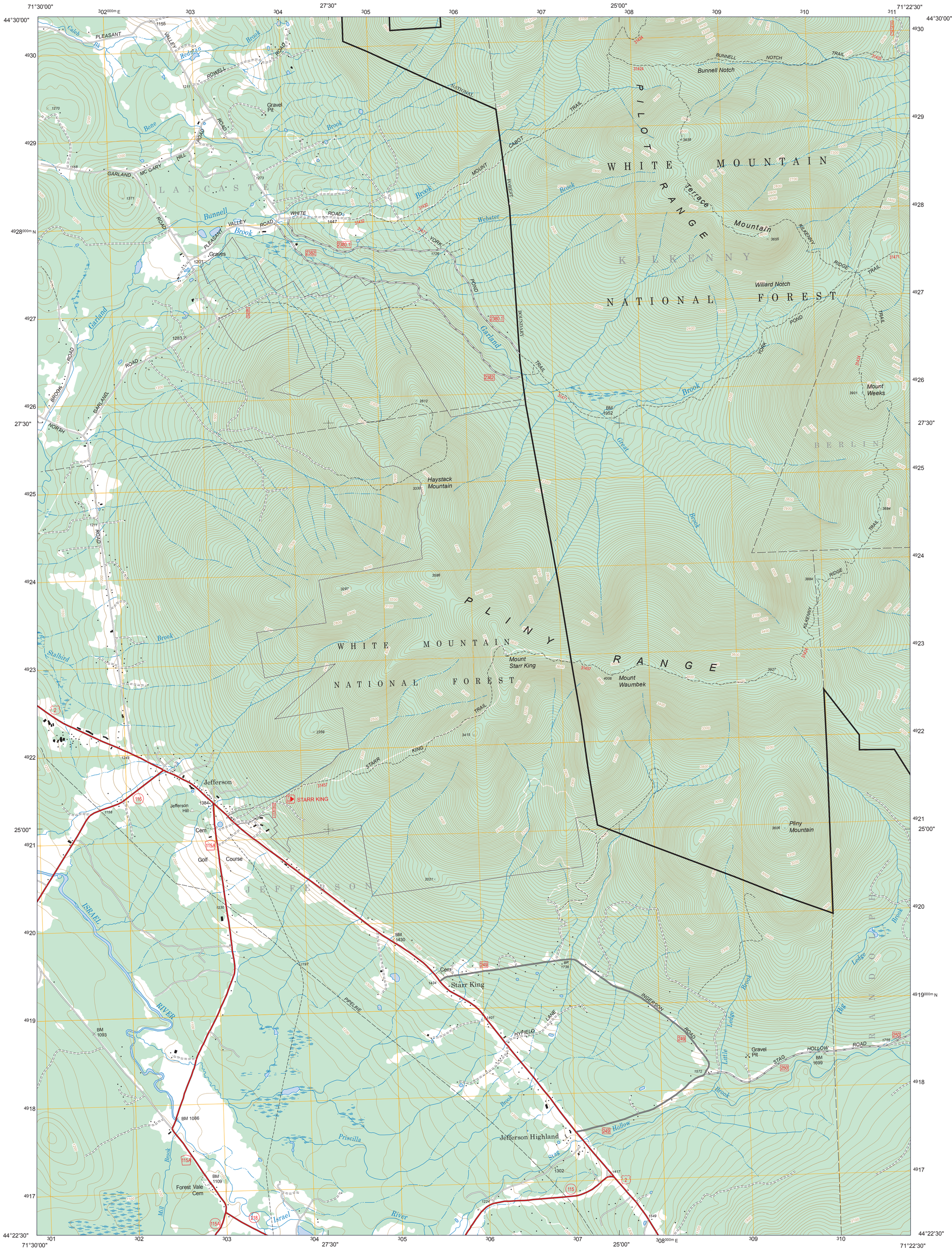
71°30'00"
27'30"
25'00"
71°22'30"
44°30'00"
44°22'30"
PLEASANT VALLEY ROAD
Redman Brook
Caleb Bk
ROWELL ROAD
Gravel Pit
Bone Brook
GARLAND ROAD
MC CARY HILL
LANCASTER
Bunnell Brook
WHITE ROAD
Graves
Garland Brook
BROOK ROAD
NORTH GARLAND ROAD
Haystack Mountain
Stalbird Brook
WHITE MOUNTAIN NATIONAL FOREST
PILOT RANGE
WHITE MOUNTAIN NATIONAL FOREST
PLINY RANGE
Bunnell Notch
BUNNELL NOTCH TRAIL
CABOT TRAIL
MOUNT FOREST BOUNDARY
Webster Brook
YORK POND TRAIL
Terrace Mountain
KILKENNY RIDGE TRAIL
Willard Notch
Great Brook
Mount Weeks
BERLIN
Mount Starr King
Mount Waumbek
STARR KING TRAIL
Pliny Mountain
Jefferson
Jefferson Hill
Cem
Golf Course
STARR KING
JEFFERSON
ISRAEL RIVER
Starr King
PIPELINE
INGERSON ROAD
HYFIELD LANE
Little Ledge Brook
Big Ledge Brook
Gravel Pit
STAG HOLLOW ROAD
Jefferson Highland
Priscilla Brook
Stag Hollow
Forest Vale Cem
Mill Brook
Israel River
BM 1093
BM 1086
BM 1109
BM 1430
BM 1952
BM 1699
BM 1736
BM 1417
BM 1549
BM 1224
BM 1302
BM 1197
BM 1401
BM 1434
BM 1755
BM 1572
BM 1158
BM 1243
BM 1230
BM 1384
BM 1447
BM 1726
BM 1168
BM 1211
BM 1155
BM 1270
BM 1371
BM 1273
BM 1201
BM 1283
BM 1612
BM 1330
BM 1586
BM 1297
BM 1359
BM 1415
BM 1021
BM 1100
BM 1120
BM 1200
BM 1300
BM 1400
BM 1500
BM 1600
BM 1700
BM 1800
BM 1900
BM 2000
BM 2100
BM 2200
BM 2300
BM 2400
BM 2500
BM 2600
BM 2700
BM 2800
BM 2900
BM 3000
BM 3100
BM