U.S. DEPARTMENT OF AGRICULTURE
FOREST SERVICE

TRAILCREEK QUADRANGLE
MONTANA
7.5-MINUTE SERIES (TOPOGRAPHIC)

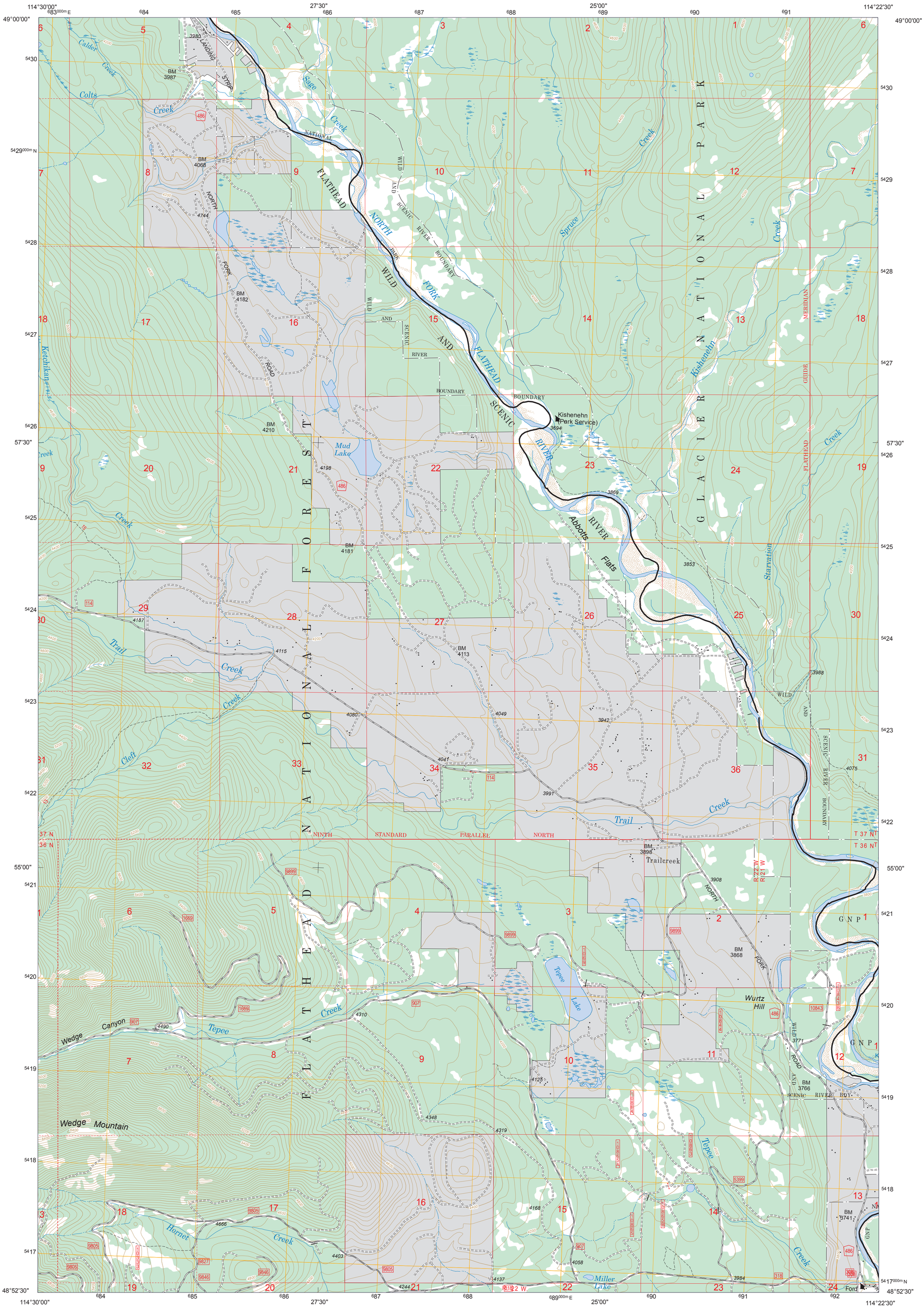
114°30'00"
49°00'00"
27'30"
25'00"
114°22'30"
57'30"
55'00"
48°52'30"
Calder Creek
Colts Creek
Sage Creek
Spruce Creek
Kishenehn Creek
Starvation Creek
Ketchikan Creek
Mud Lake
Kishenehn (Park Service)
Abbotts Flats
Trail Creek
Cleft Creek
Trailcreek
Wurtz Hill
Tepee Creek
Tepee Lake
Wedge Canyon
Wedge Mountain
Hornet Creek
Miller Lake
Ford
FLATHEAD NATIONAL FOREST
GLACIER NATIONAL PARK
FLATHEAD NORTH FORK WILD AND SCENIC RIVER BOUNDARY
NINTH STANDARD PARALLEL NORTH
T 37 N
T 36 N
R 22 W
R 21 W
FLATHEAD MERIDIAN
GUIDE MERIDIAN
NORTH FORK ROAD
LANDING STRIP
BM 3987
BM 4068
BM 4744
BM 4182
BM 4210
BM 4181
BM 4113
BM 3898
BM 3868
BM 3766
BM 3741
3980
3694
3869
3853
3988
4075
4187
4115
4080
4049
4041
3942
3991
4198
4490
4310
4348
4319
4125
4168
4058
4137
4244
4403
4666
3984
3908
3771
5399
907
9899
9805
9827
9846
1669
486
114
318
308
10843
10842
10841
10840
10839
10838
10837
10836
10835
10834
10833
10832
10831
10830
10829
10828
10827
10826
10825
10824
10823
10822
10821
10820
10819
10818
10817
10816
10815
10814
10813
10812
10811
10810
10809
10808
10807
10806
10805
10804