United States Department of Agriculture
Forest Service

SPRUCE PINE QUADRANGLE
NORTH CAROLINA
7.5-MINUTE SERIES (TOPOGRAPHIC)

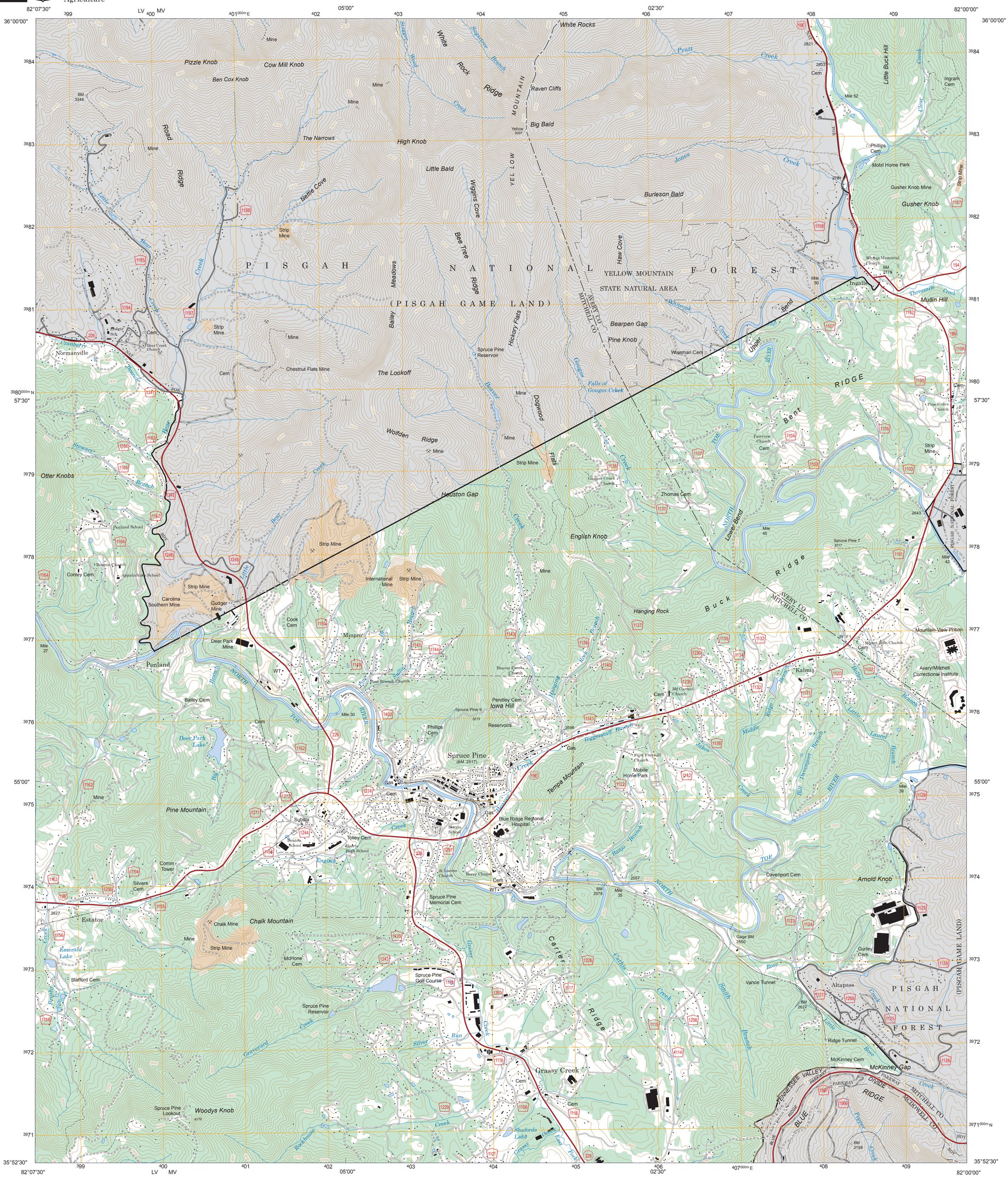
82°07'30"
05'00"
02'30"
82°00'00"
36°00'00"
57'30"
55'00"
35°52'30"
PISGAH NATIONAL FOREST
(PISGAH GAME LAND)
YELLOW MOUNTAIN STATE NATURAL AREA
AVERY CO
MITCHELL CO
Spruce Pine
Penland
Bald Mountain
Pine Mountain
Chalk Mountain
Grassy Creek
Blue Ridge Regional Hospital
Mountain View Prison
Avery/Mitchell Correctional Institute
Spruce Pine Golf Course
Spruce Pine Reservoir
Spruce Pine Memorial Cem
Estatoe
Altapass
Kalmia
Davenport Cem
Arnold Knob
Gusher Knob
Mullin Hill
Little Buck Hill
Wolfden Ridge
Houston Gap
English Knob
Hanging Rock
Burleson Bald
Big Bald
Raven Cliffs
White Rocks
Pizzle Knob
Cow Mill Knob
Ben Cox Knob
The Narrows
High Knob
Little Bald
Nettle Cove
Wiggins Cove
Bee Tree Ridge
Meadows
Bailey
Hickory Flats
Haw Cove
Bearpen Gap
Pine Knob
Wiseman Cem
Falls of Gouges Creek
The Lookoff
Chestnut Flats Mine
Otter Knobs
Houston Gap
Tempa Mountain
Carter Ridge
Buck Ridge
Lower Bend
Upper Bend
Bent Ridge
Tolley Cem
Davenport Cem
McKinney Gap
McKinney Cem
Ridge Tunnel
Vance Tunnel
Gage BM 2550
Spruce Pine 7
Spruce Pine 9
Spruce Pine Lookout
Woodys Knob
Emerald Lake
Stafford Cem
McHone Cem
Silvers Cem
Comm Tower
Conley Cem
Penland School
Deer Park Lake
Shafords Lake
Gurley Cem
Altapass
Phillips Cem
Mobile Home Park
Gusher Knob Mine
Ingram Cem
Pine Grove Church
Fairview Cem
Mt Carmel Cem
Iowa Hill
Pendley Cem
Cook Cem
Deer Park Mine
Carolina Southern Mine
Gudger Mine
Strip Mine
Chalk Mine
Mine
Cem
Gas
Reservoirs
Mile 27
Mile 30
Mile 35
Mile 39
Mile 42
Mile 45
Mile 50
Mile 52
Mile 59
Mile 61
Mile 62
Mile 64
Mile 66
Mile 68
Mile 70
Mile 72
Mile 74
Mile 76
Mile 78
Mile 80
Mile 82
Mile 84
Mile 86
Mile 88
Mile 90
Mile 92
Mile 94
Mile 96
Mile 98
Mile 100
Mile