United States Department of Agriculture — Forest Service

# ANDREWS QUADRANGLE
NORTH CAROLINA
7.5-MINUTE SERIES (TOPOGRAPHIC)

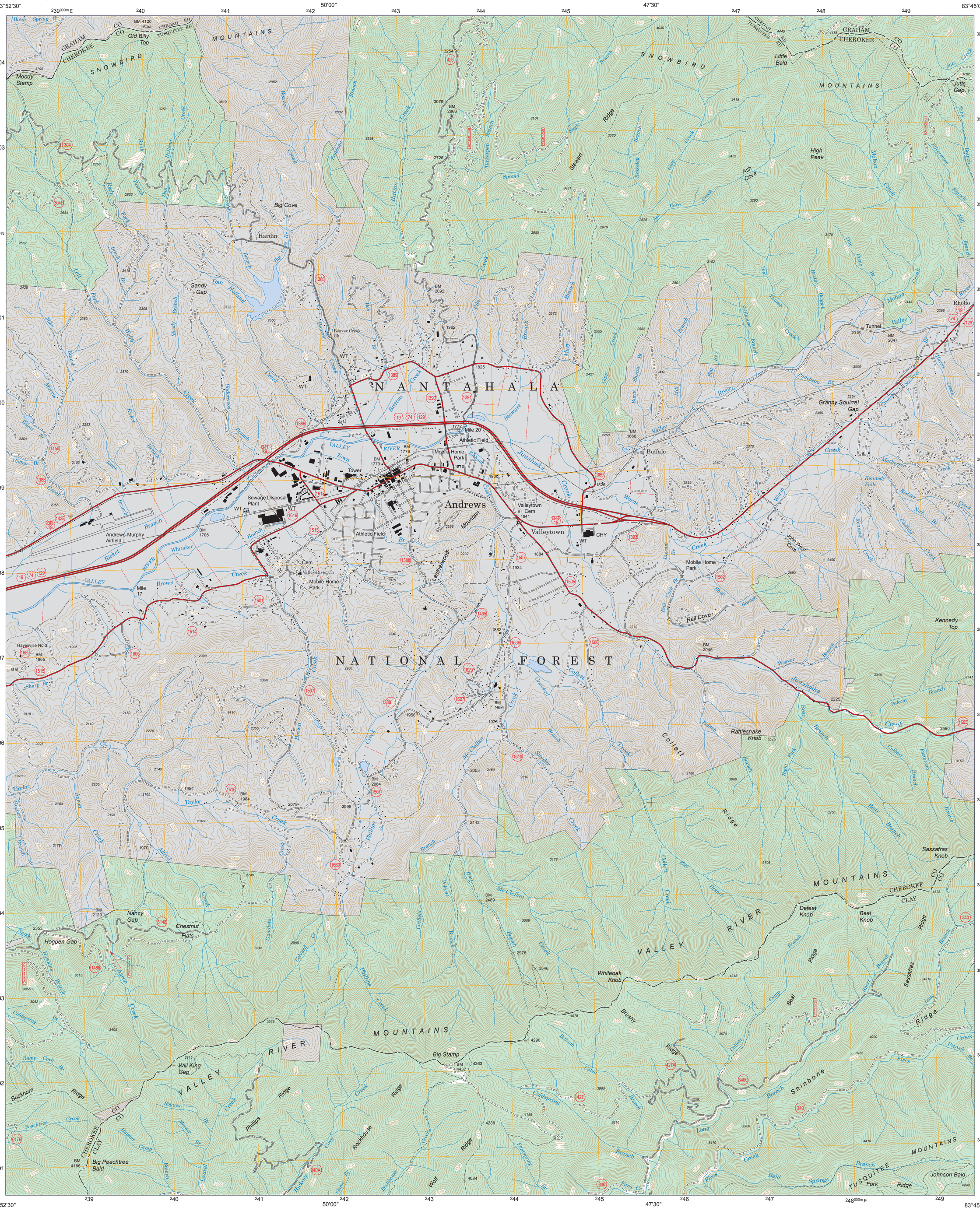
Andrews
NANTAHALA NATIONAL FOREST
Hardin
Big Cove
Sandy Gap
Andrews-Murphy Airfield
Sewage Disposal Plant
Valleytown
Valleytown Cem
Buffalo
Mobile Home Park
Athletic Field
Tower
Rhodo
Tunnel
Granny Squirrel Gap
Little Bald
Jutts Gap
High Peak
Ash Cove
Moody Stamp
Old Billy Top
Rail Cove
Kennedy Top
Rattlesnake Knob
Sassafras Knob
Defeat Knob
Beal Knob
Whiteoak Knob
Big Stamp
Will King Gap
Big Peachtree Bald
Hogpen Gap
Nancy Gap
Chestnut Flats
Johnson Bald
Hayesville No 3
Mile 17
Mile 20
Beaver Creek Ch
Valley River Ch
Cem
CHEROKEE CO
CLAY CO
GRAHAM CO
SNOWBIRD MOUNTAINS
TUSQUITEE MOUNTAINS
VALLEY RIVER
Junaluska Creek
Stewart Ridge
Collett Ridge
Shinbone Ridge
Buckhorn Ridge
Phillips Ridge
Rockhouse Ridge
Wolf Ridge
Long Branch
Fires Cr
Bald Springs Branch
Tusquitee Fork
Johnson Bald
Kennedy Falls
Granny Squirrel Gap
Tusquitee Ridge
Sassafras Ridge
Beal Ridge
Defeat Knob
Beal Knob
Whiteoak Knob
Big Stamp
Will King Gap
Big Peachtree Bald
Hogpen Gap
Nancy Gap
Chestnut Flats
Rattlesnake Knob
Sassafras Knob
Kennedy Top
Rail Cove
Ash Cove
High Peak
Little Bald
Jutts Gap
Moody Stamp
Old Billy Top
Rhodo
Tunnel
Granny Squirrel Gap
Buffalo
Valleytown
Andrews
Hardin
Big Cove
Sandy Gap
Andrews-Murphy Airfield
Sewage Disposal Plant
Valleytown Cem
Mobile Home Park
Athletic Field
Tower
Mile 20
Mile 17
Hayesville No 3