United States Department of Agriculture — Forest Service
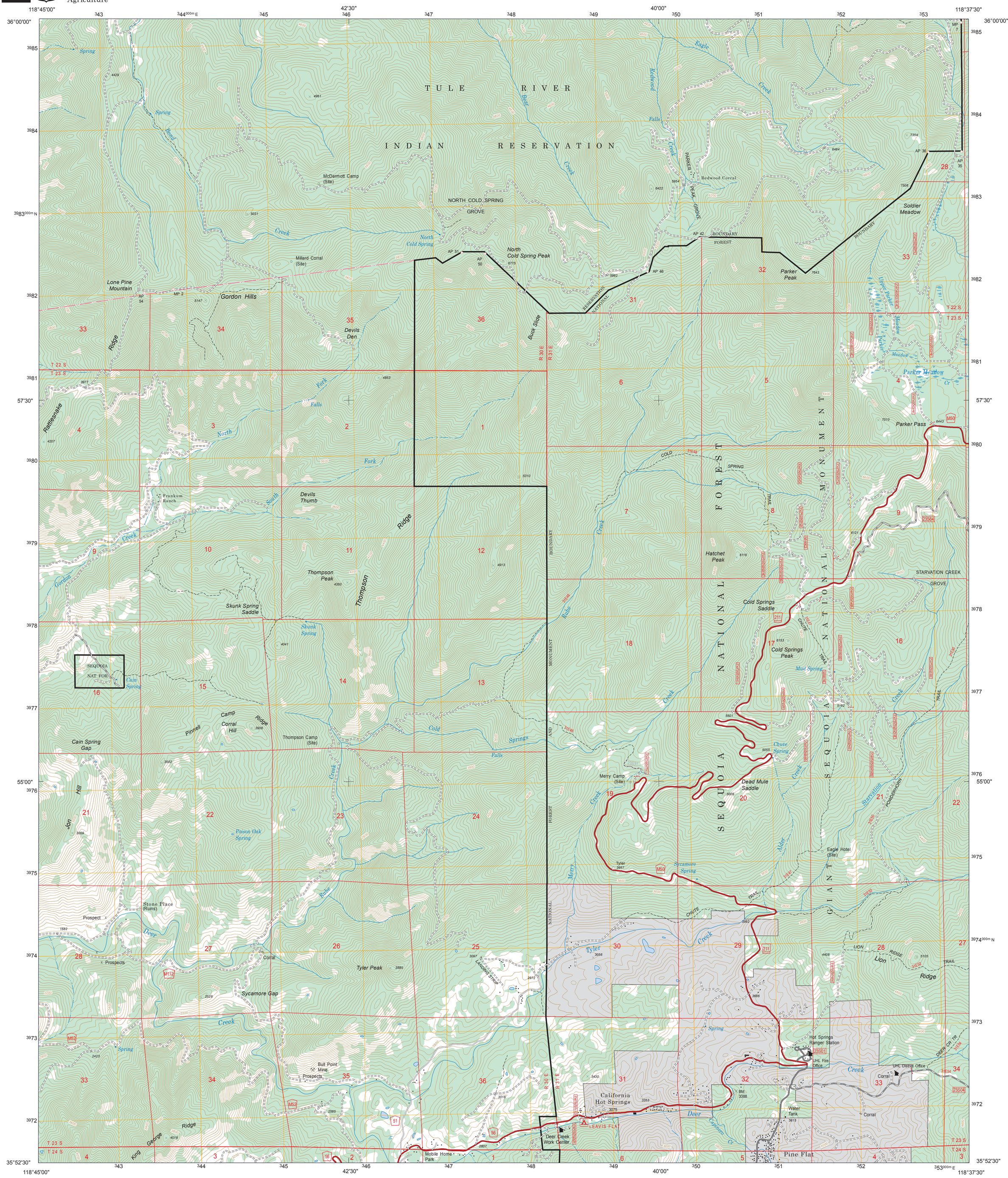
CALIFORNIA HOT SPRINGS QUADRANGLE
CALIFORNIA
7.5-MINUTE SERIES (TOPOGRAPHIC)