United States Department of Agriculture — Forest Service

RURAL RETREAT QUADRANGLE
VIRGINIA
7.5-MINUTE SERIES (TOPOGRAPHIC)

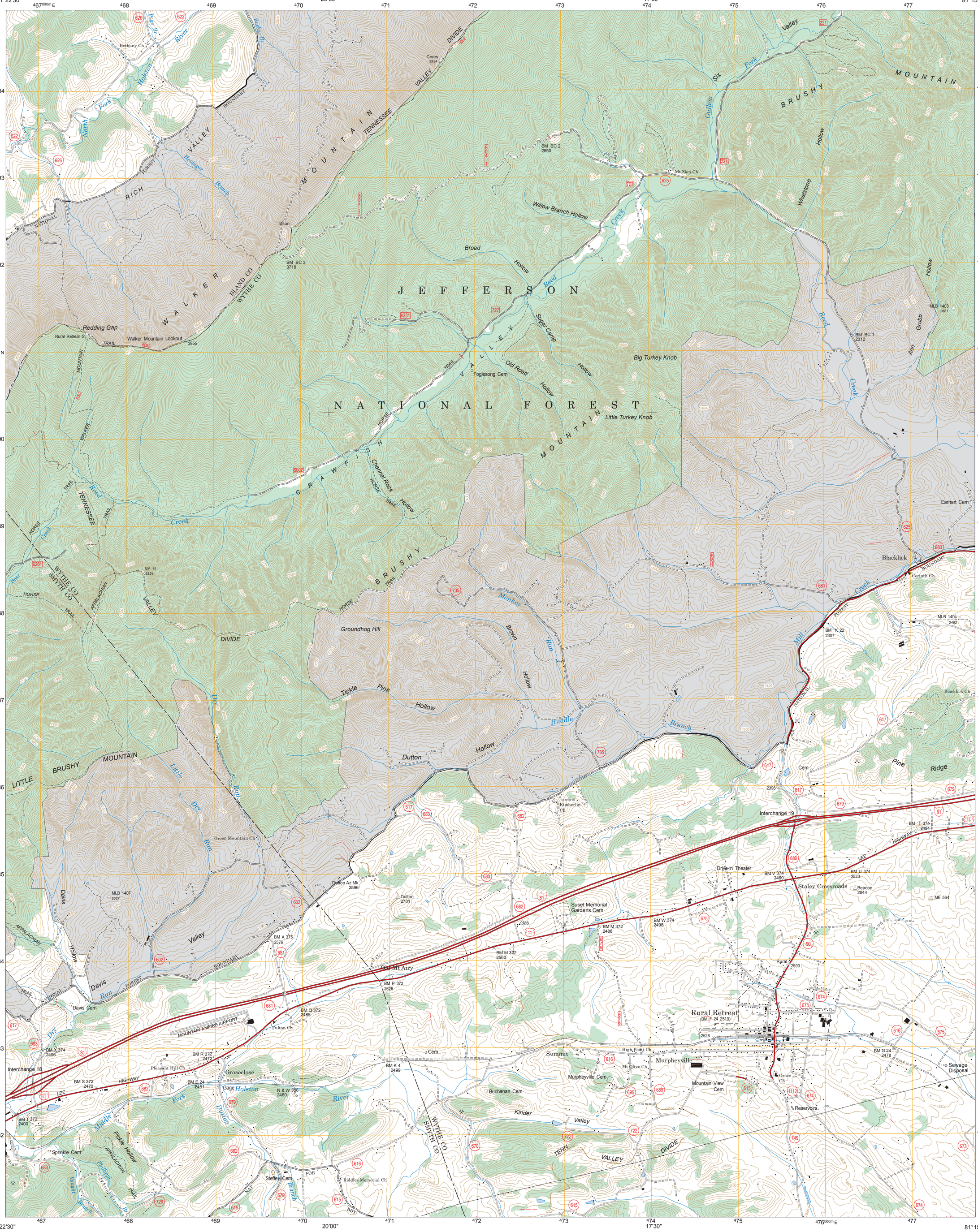
81°22'30"
20'00"
17'30"
81°15'00"
37°00'00"
57'30"
55'00"
36°52'30"
JEFFERSON
NATIONAL FOREST
WALKER MOUNTAIN
BRUSHY MOUNTAIN
CRAWFORD
Big Turkey Knob
Little Turkey Knob
Groundhog Hill
Redding Gap
Walker Mountain Lookout
Bethany Ch
Ceres
Tilson
Mt Zion Ch
Foglesong Cem
Earhart Cem
Blacklick
Corinth Ch
Blacklick Ch
Green Mountain Ch
Kimberlin Ch
Interchange 19
Interchange 18
Drive-in Theater
Staley Crossroads
Suset Memorial Gardens Cem
Old Mt Airy
MOUNTAIN EMPIRE AIRPORT
Fulton Ch
Davis Cem
Rural Retreat
Murpheyville
Summit
Groseclose
Buchanan Cem
Mountain View Cem
Reservoirs
Sewage Disposal
Steffey Cem
Ruddles Memorial Ch
Sprinkle Cem
Pleasant Hill Ch
Kinder Valley
TENN VALLEY DIVIDE
WYTHE CO
SMYTH CO
BLAND CO
Holston River
Reed Creek
Dry Run
Little Dry Run
Davis Run
Dutton Fork
Middle Fork
Pine Ridge
Brushy Mountain
Six Valley Fork
Willow Branch Hollow
Broad Hollow
Sugar Camp Hollow
Old Road Hollow
Channel Rock Hollow
Tickle Pink Hollow
Monkey Hollow
Brown Run
Huddle Branch
Dutton Hollow
Davis Hollow
Grubb Hollow
Ann Creek
Whetstone Hollow
Gullion Valley
Mill Creek
Bear Creek
Phillips Branch
Vaughn Branch
Pine Br
Banks Br
Heninger Branch
North Fork
Valley Divide
Forest Boundary
National Forest Boundary
Appalachian Trail
Horse Trail
Walker Trail
Lee Highway
Interstate 81
U.S. 11
U.S. 19
U.S. 21
U.S. 52
U.S. 58
U.S. 221
U.S. 224
U.S. 727
U.S. 722
U.S. 749
U.S. 673
U.S. 674
U.S. 675
U.S. 616
U.S. 615
U.S. 617
U.S. 683
U.S. 682
U.S. 681
U.S. 680
U.S. 679
U.S. 625
U.S. 626
U.S. 622
U.S. 602
U.S. 735
U.S. 6002
U.S. 6331
U.S. 6261
U.S. 6004
U.S. 6003
U.S. 6008
U.S. 6007
U.S. 6009
U.S. 6005
U.S. 6006
U.S. 6010
U.S. 6011
U.S. 6012
U.S. 6013
U.S. 6014
U.S. 6015
U.S. 6016
U.S. 6017
U.S. 6018
U.S. 6019
U.S. 6020
U.S. 6021
U.S. 6022
U.S. 6023
U.S. 6024
U.S. 6025
U.S. 6026
U.S. 6027
U.S. 6028
U.S. 6029
U.S.