United States Department of Agriculture — Forest Service

IRON MOUNTAIN GAP QUADRANGLE
TENNESSEE-NORTH CAROLINA
7.5-MINUTE SERIES (TOPOGRAPHIC)

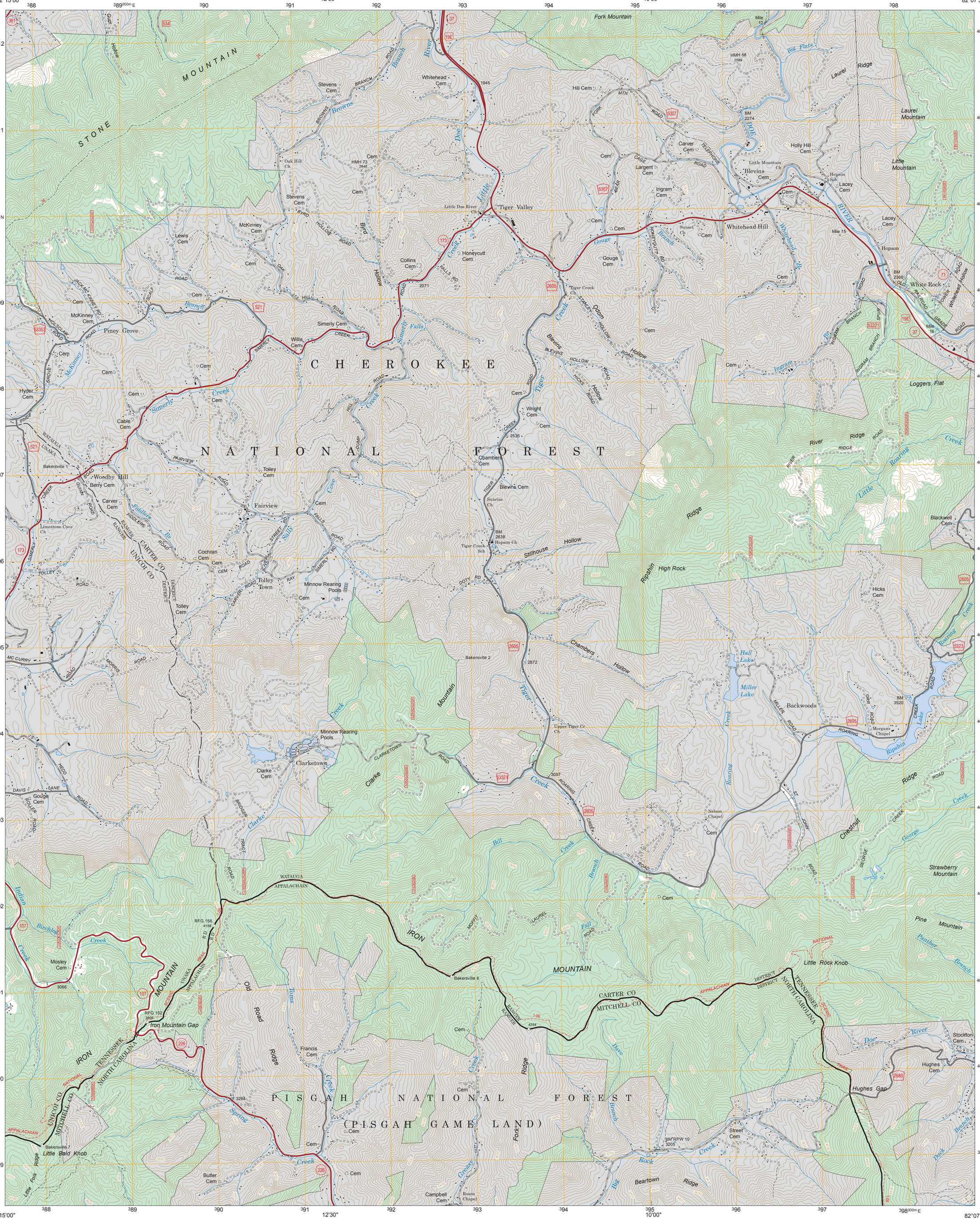
82°15'00"
12'30"
10'00"
82°07'30"
36°15'00"
36°07'30"
CHEROKEE
NATIONAL FOREST
PISGAH NATIONAL FOREST
(PISGAH GAME LAND)
STONE MOUNTAIN
IRON MOUNTAIN
Tiger Valley
Piney Grove
Fairview
Tolley Town
Clarketown
Backwoods
Iron Mountain Gap
Hughes Gap
Little Bald Knob
Little Rock Knob
Strawberry Mountain
Loggers Flat
White Rock
Whitehead Hill
Hall Lake
Miller Lake
Ripshin Ridge
High Rock
Chestnut Ridge
Beartown Ridge
Pine Mountain
Laurel Mountain
Little Mountain
Big Flats
Fork Mountain
Doe River
Roaring Creek
Simerly Creek
Tiger Creek
Clarke Mountain
Old Road Ridge
Little Rock Creek
Big Rock Creek
Bill Creek
Dave Creek
Spring Creek
Indian Creek
Birchlog Creek
Stillhouse Hollow
Chambers Hollow
Bakersville 1
Bakersville 2
Bakersville 6
Bakersville 7
Tolley Cem
Cochran Cem
Minnow Rearing Pools
Francis Cem
Butler Cem
Campbell Cem
Roans Chapel
Mosley Cem
Hughes Cem
Stockton Cem
Street Cem
Nelson Chapel
Morgans Chapel
Hopson Ch
Tiger Creek Ch
Upper Tiger Cr Ch
Little Doe River Ch
Oak Hill Ch
Limestone Cove Ch
Sunset Ch
Sunrise Ch
Hopson Sch
Tiger Creek Sch
Little Mountain Ch
Blevins Cem
Largent Cem
Ingram Cem
Carver Cem
Holly Hill Cem
Lacey Cem
Hicks Cem
Blackwell Cem
Gouge Cem
Honeycutt Cem
Collins Cem
Stevens Cem
McKinney Cem
Lewis Cem
Hyder Cem
Cable Cem
Berry Cem
Woodby Hill
Willis Cem
Simerly Cem
Wright Cem
Chambers Cem
Blevins Cem
Carver Cem
Gouge Cem
Whitehead Cem
Hill Cem
Cem
RFG 156
RFG 152
BM 2274
BM 2638
BM 3520
BM 2366
BM RPW 10 3205
HMH 58 2589
HMH 73 2648
Mile 12
Mile 15
Mile 16
Tennessee
North Carolina
Unicoi Co
Carter Co
Mitchell Co
Unicoi Co District
Carter Co District
Tennessee District
North Carolina District
Appalachian National Scenic Trail
Appalachian Trail
Watauga Appalachian
Unaka Appalachian
Tennessee National Scenic Trail
Tennessee Ranger District
Unicoi Ranger District
Tennessee Ranger District
Unicoi Ranger District
Tennessee Ranger District
Unicoi Ranger District