United States Department of Agriculture — Forest Service

COLLIERSTOWN QUADRANGLE
VIRGINIA
7.5-MINUTE SERIES (TOPOGRAPHIC)

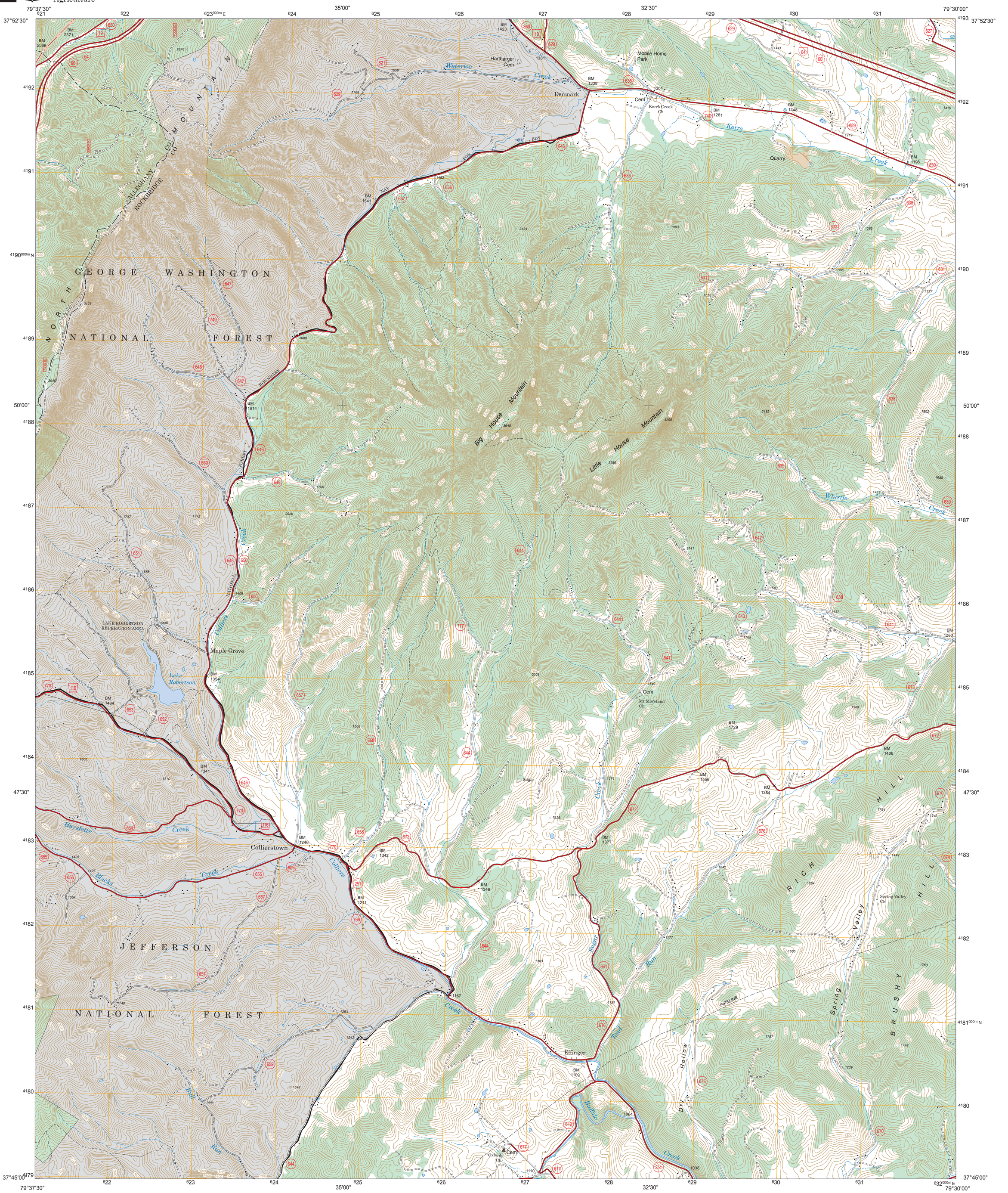
79°37'30"
37°52'30"
35'00"
32'30"
79°30'00"
37°45'00"
47'30"
50'00"
GEORGE WASHINGTON
NATIONAL FOREST
JEFFERSON
NATIONAL FOREST
NORTH COLMOUNTAIN
ALLEGHANY
ROCKBRIDGE CO
Waterloo Creek
Hartbarger Cem
Denmark
Mobile Home Park
Cem
Kerrs Creek Ch
Kerrs Creek
Quarry
Big House Mountain
Little House Mountain
Whistle Creek
LAKE ROBERTSON RECREATION AREA
Maple Grove
Lake Robertson
Colliers Creek
Cem
Mt Moreland Ch
Sugar Creek
Hayslette Creek
Colliers
Collierstown
Blacks Run
Sugar Run
Effinger
Buffalo Creek
Oxford Ch
Cem
Dry Hollow
Spring Valley
Spring Valley Ch
RICH HILL
BUSHY HILL
PIPELINE
BOUNDARY
NATIONAL FOREST
BDY
NAT
FOREST
NATIONAL
BM 2371
BM 2566
BM 1423
BM 1338
BM 1281
BM 1248
BM 1198
BM 1541
BM 1614
BM 1354
BM 1464
BM 1341
BM 1246
BM 1342
BM 1211
BM 1346
BM 1377
BM 1729
BM 1556
BM 1354
BM 1406
BM 1283
BM 1109
BM 1064
BM 1038
BM 1110
BM 1167
BM 1363
BM 1191
BM 1177
BM 1363
BM 1242
BM 1239
BM 1763
BM 1742
BM 1665
BM 1583
BM 1437
BM 1705
BM 1549
BM 1589
BM 1373
BM 1306
BM 1227
BM 1262
BM 1993
BM 2134
BM 2162
BM 3295
BM 3386
BM 3645
BM 3176
BM 3045
BM 2876
BM 1658
BM 1768
BM 1483
BM 1688
BM 1558
BM 1408
BM 1448
BM 1548
BM 1441
BM 1554
BM 1407
BM 1429
BM 1570
BM 1605
BM 1568
BM 1558
BM 1740
BM 1747
BM 1772
BM 2086
BM 1685
BM 1412
BM 1437
BM 1784
BM 1543
BM 1449
BM 1864
BM 1763
BM 1742
BM 1665
BM 1239
BM 1767
BM 1763
BM 1742
BM 1665
BM 1583
BM 1437
BM 1705
BM 1549
BM 1589
BM 1373
BM 1306
BM 1227
BM 1262
BM 1993
BM 2134
BM 2162
BM 3295
BM 3386
BM 3645
BM 3176
BM 3045
BM 2876
BM 1658
BM 1768
BM 1483
BM 1688
BM 1558
BM 1408
BM 1448
BM 1548
BM 1441
BM 1554
BM 1407
BM 1429
BM 1570
BM 1605
BM 1568
BM 1558
BM 1740
BM 1747
BM 1772
BM 2086
BM 1685
BM 1412
BM 1437
BM 1784
BM 1543
BM 1449
BM 1864