United States Department of Agriculture — Forest Service

JENKINS EAST QUADRANGLE
KENTUCKY-VIRGINIA
7.5-MINUTE SERIES (TOPOGRAPHIC)

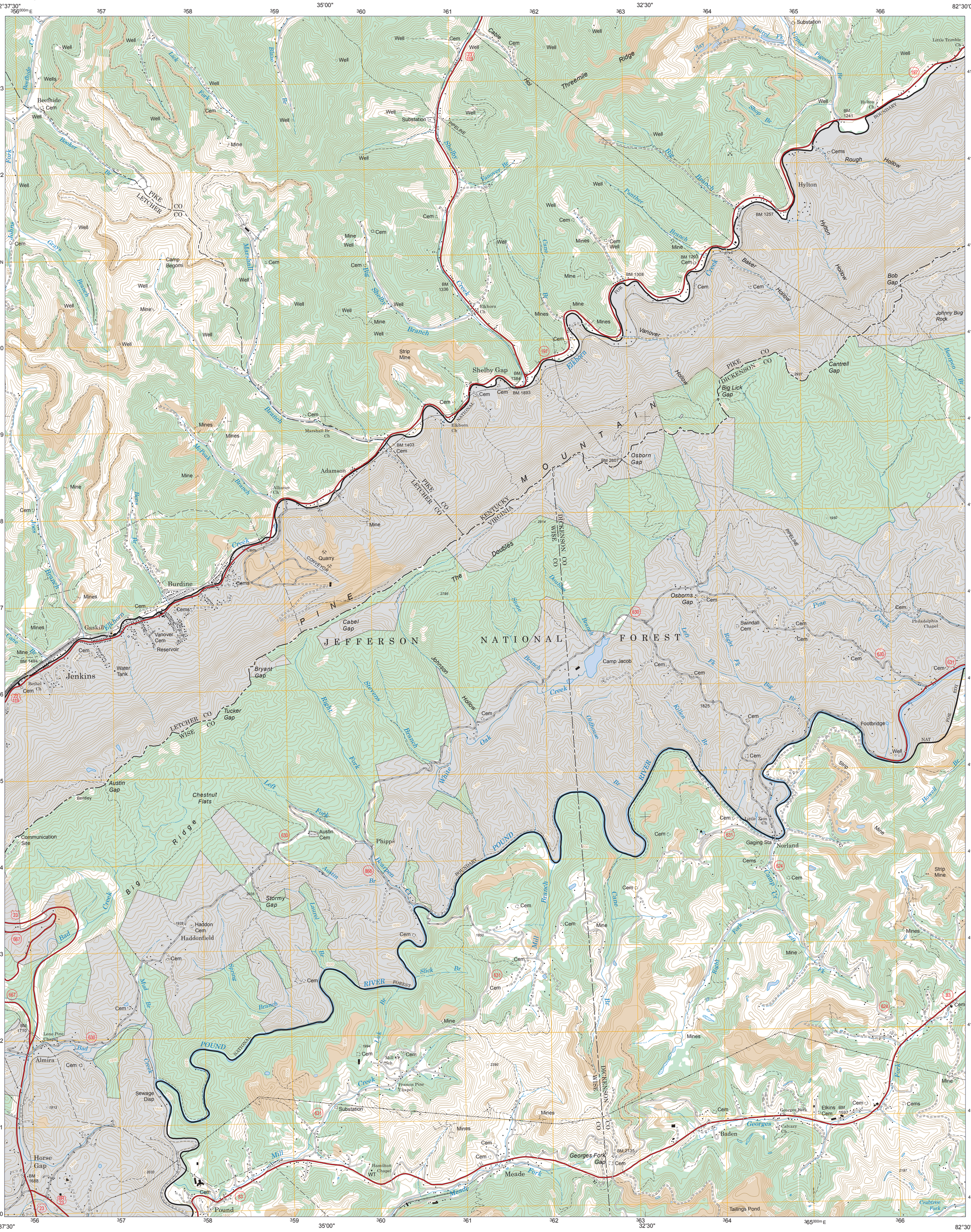
82°37'30"
35'00"
32'30"
82°30'00"
37°15'00"
12'30"
10'00"
37°07'30"
Jenkins
Burdine
Adamson
Shelby Gap
Big Lick Gap
Osborn Gap
Cantrell Gap
Bob Gap
Hylton
Rough Hollow
Cabel Gap
Bryant Gap
Tucker Gap
Austin Gap
Chestnut Flats
Stormy Gap
Haddonfield
Almira
Horse Gap
Pound
Norland
Baden
Meade
Georges Fork Gap
Tailings Pond
Phipps
Gaskill
Vanover
Beefhide
Camp Begomi
Camp Jacob
Osborns Gap
Footbridge
Communication Site
Sewage Disp
Lone Pine Chapel
Hamilton Chapel
Frances Pine Chapel
Philadelphia Chapel
Little Zion Ch
Gaging Sta
Elkins Cem
Calvary Ch
Georges Fork
Swindall Cem
Haddon Cem
Austin Cem
Bethel Ch
Water Tank
Vanover Cem
Reservoir
Quarry
Substation
Strip Mine
Johnny Bug Rock
Little Trimble Ch
Hylton Ch
Elkhorn Ch
Marshall Br Ch
Alliance Ch
Mill Sch
Crabtree Fork
Pine Creek
Big Creek
Elkhorn Creek
Shelby Creek
Pound River
Russell Fork
Levisa Fork
Tug Fork
Kentucky
Virginia
Pike Co
Letcher Co
Dickenson Co
Wise Co
Jefferson National Forest
The Pine Mountain
Pipeline
Conveyor
Boundary
Substation
Cem
Well
Mine
Mines
Wells
Cems
BM 1336
BM 1384
BM 1893
BM 1403
BM 1494
BM 1710
BM 1688
BM 1257
BM 1241
BM 1308
BM 1293
BM 2607
BM 2135
BM 1597
BM 1825
BM 2937
BM 1950
BM 2795
BM 2814
BM 2390
BM 2197
BM 2033
BM 1928
BM 1913
BM 1994
BM 1850
BM 2035
BM 2036
BM 1913
BM 1597
BM 1825
BM 2135
BM 2197
BM 2390
BM 2795
BM 2814
BM 2937
BM 1950
BM 2607
BM 1825
BM 1597