United States Department of Agriculture — Forest Service

RHODES MOUNTAIN QUADRANGLE
MISSOURI
7.5-MINUTE SERIES (TOPOGRAPHIC)

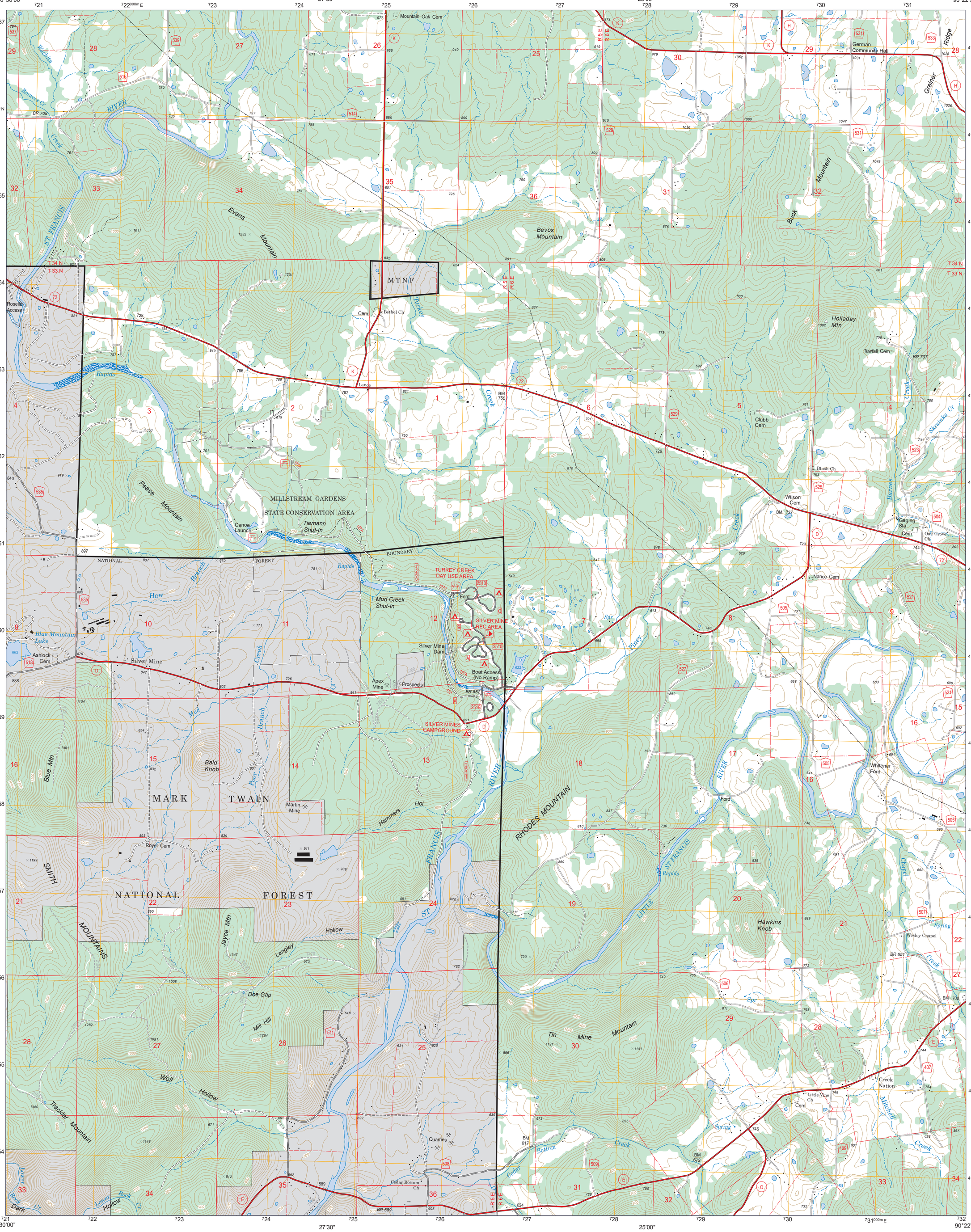

Produced by the USDA Forest Service.
North American Datum of 1983 (NAD 83).
Projection and 1,000-meter tics: Universal Transverse Mercator, zone 15.

Full Revision of Forest Service lands 2019
Updates to Transportation 2019
Updates to Boundaries 2019

Non-National Forest System lands within the National Forest as of 2019.
Inholdings may exist in other National or State reservations.

This is not a legal document. Public lands are subject to change and leasing, and may have access restrictions. Not all roads and trails on this map are open to motor vehicle use. Check with appropriate officials and obtain appropriate regulatory maps and information. Obtain permission before entering private lands.

This map product uses the most current data available in the USDA Forest Service cartographic database. Modifications, updates, and corrections may be made at any time. Print quality is determined by the output device used when producing a hardcopy product.

MN
GN
1°31′ 27 MILS
1°34′ 28 MILS
UTM GRID AND 2022 MAGNETIC NORTH DECLINATION AT CENTER OF SHEET

U.S. National Grid
100,000 - m Square ID
YB
Grid Zone Designation 15S

USDA is an equal opportunity provider, employer, and lender

SCALE 1 : 24,000

MILES: 1 0.5 0 1
FEET: 1,000 500 0 1,000 2,000 3,000 4,000 5,000 6,000 7,000 8,000 9,000 10,000
KILOMETERS: 1 0.5 0 1 2
METERS: 1,000 500 0 1,000 2,000

MOTOR VEHICLE USE MAP (MVUM)

The MVUM is a legal enforceable document that identifies the roads, trails, and areas where motor vehicle use is allowed in a Forest Service administrative unit or ranger district. MVUMs are reissued each year. It is the responsibility of motor vehicle users to acquire the current MVUM.
MVUMs are available FREE at Forest Service offices and at
www.fs.fed.us/recreation/programs/ohv/ohv_maps.shtml

Missouri

Iron Mountain Lake	Wachita Mountain	Knob Lick
Lake Killarney	Rhodes Mountain	Fredericktown
Des Arc NE	Rock Pile Mountain	Cherokee Pass

ADJOINING QUADRANGLES

HIGHWAYS AND ROADS

Interstate 5
U.S. 101
State 79
County 6
National Forest, suitable for passenger cars 105 60
National Forest, suitable for high clearance vehicles 1 0 5
National Forest Trail 384

Highway
Road, Unspecified
Road, Paved
Road, Gravel
Road, Dirt
Unimproved
Road, Closed
Trail
Gate; Barrier
Check with local Forest Service unit for current travel conditions and restrictions

This product generated and downloaded on 1/11/2023

RHODES MOUNTAIN, MO
(FSTOPO LEGACY)