United States Department of Agriculture — Forest Service

SINGERS GLEN QUADRANGLE
VIRGINIA
7.5-MINUTE SERIES (TOPOGRAPHIC)

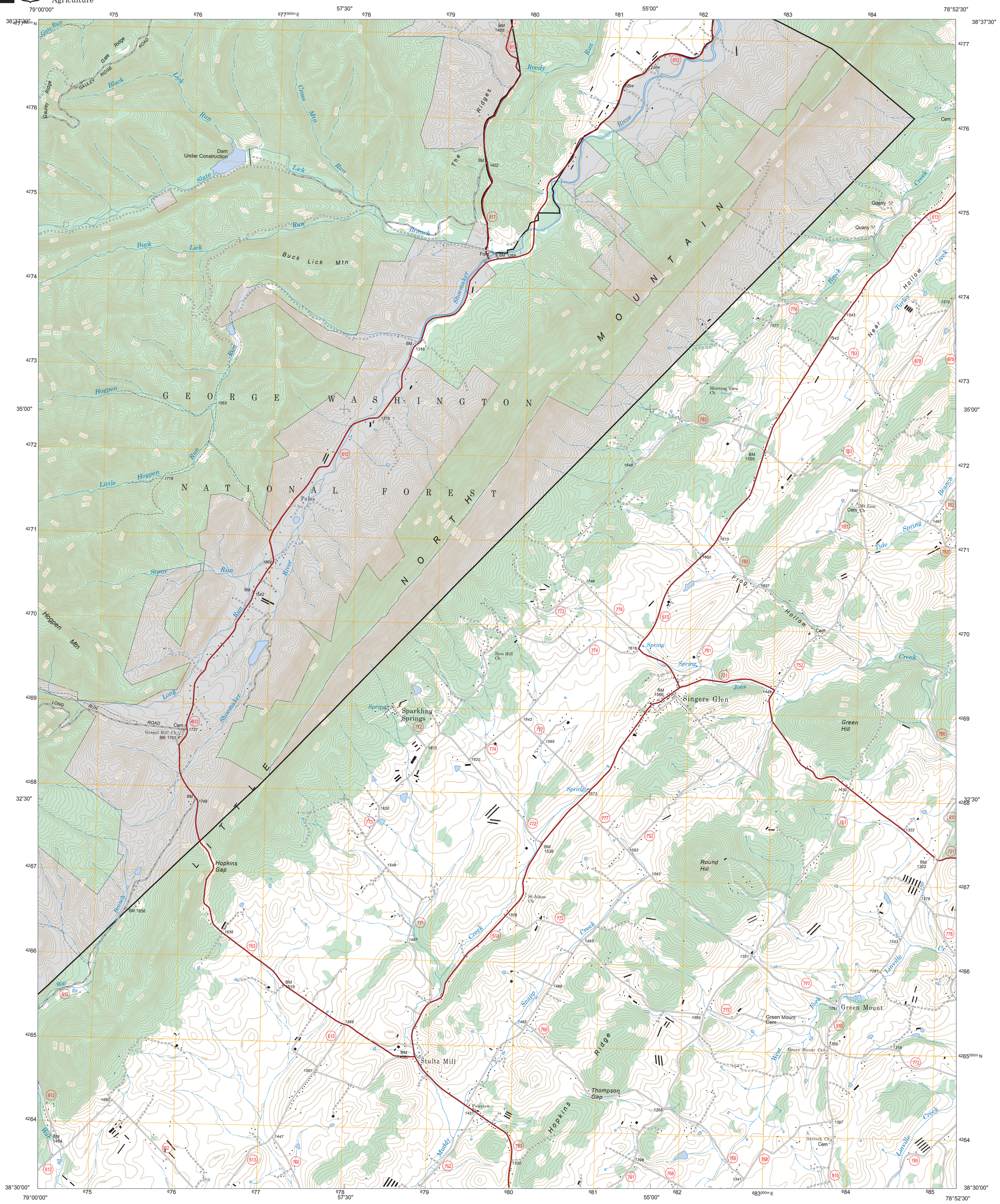
79°00'00"
57'30"
55'00"
78°52'30"
38°37'30"
35'00"
32'30"
38°30'00"
GEORGE WASHINGTON NATIONAL FOREST
Buck Lick Mtn
The Ridges
Shoemaker
Hogpen Mtn
Hopkins Gap
Palos
Dam Under Construction
Sparkling Springs
Singers Glen
Zion Hill Ch
St Johns Cty
Stultz Mill
Fairview
Thompson Gap
Round Hill
Green Hill
Green Mount
Green Mount Cem
Green Mount Ch
Antioch Ch
Mt Zion Cem Ch
Morning View Ch
Gospel Hill Ch
Quarry
Cem
Ford
Gauley Ridge Road
Long Run Road
Black Lick Run
Buck Lick Run
Slate Lick Run
Cross Mtn Run
Hogpen Run
Little Hogpen Run
Stony Run
Long Run
Reedy Run
Branch
Shoemaker River
Madly Branch
Hopkins Creek
Snapp Creek
Frog Hollow
Joes Creek
Turley Hollow
Near Branch
Tide Spring Branch
Lanville Cr
West Fork
Lanville Creek
Green Mount Cem
Antioch Cem
Fairview
Gate Ridge
Gauley Ridge
Gate Run
BM 1426
BM 1402
BM 1269
BM 1318
BM 1542
BM 1748
BM 1656
BM 1519
BM 1464
BM 1595
BM 1566
BM 1538
BM 1302
BM 1430
BM 1763
BM 1727
BM 1553
BM 1375
BM 1648
BM 1613
BM 1616
BM 1573
BM 1583
BM 1368
BM 1397
BM 1341
BM 1398
BM 1520
BM 1568
BM 1561
BM 1447
BM 1580
BM 1636
BM 1802
BM 1718
BM 1746
BM 1642
BM 1620
BM 1673
BM 1595
BM 1640
BM 1497
BM 1493
BM 1488
BM 1463
BM 1385
BM 1350
BM 1316
BM 1322
BM 1278
BM 1243
BM 1261
BM 1251
BM 1449
BM 1430
BM 1204
BM 1204
BM 1577
BM 1543
BM 1543
BM 1570
BM 1613
BM 1616
BM 1637
BM 1746
BM 1802