United States Department of Agriculture
Forest Service

MINNEHAHA SPRINGS QUADRANGLE
WEST VIRGINIA-VIRGINIA
7.5-MINUTE SERIES (TOPOGRAPHIC)

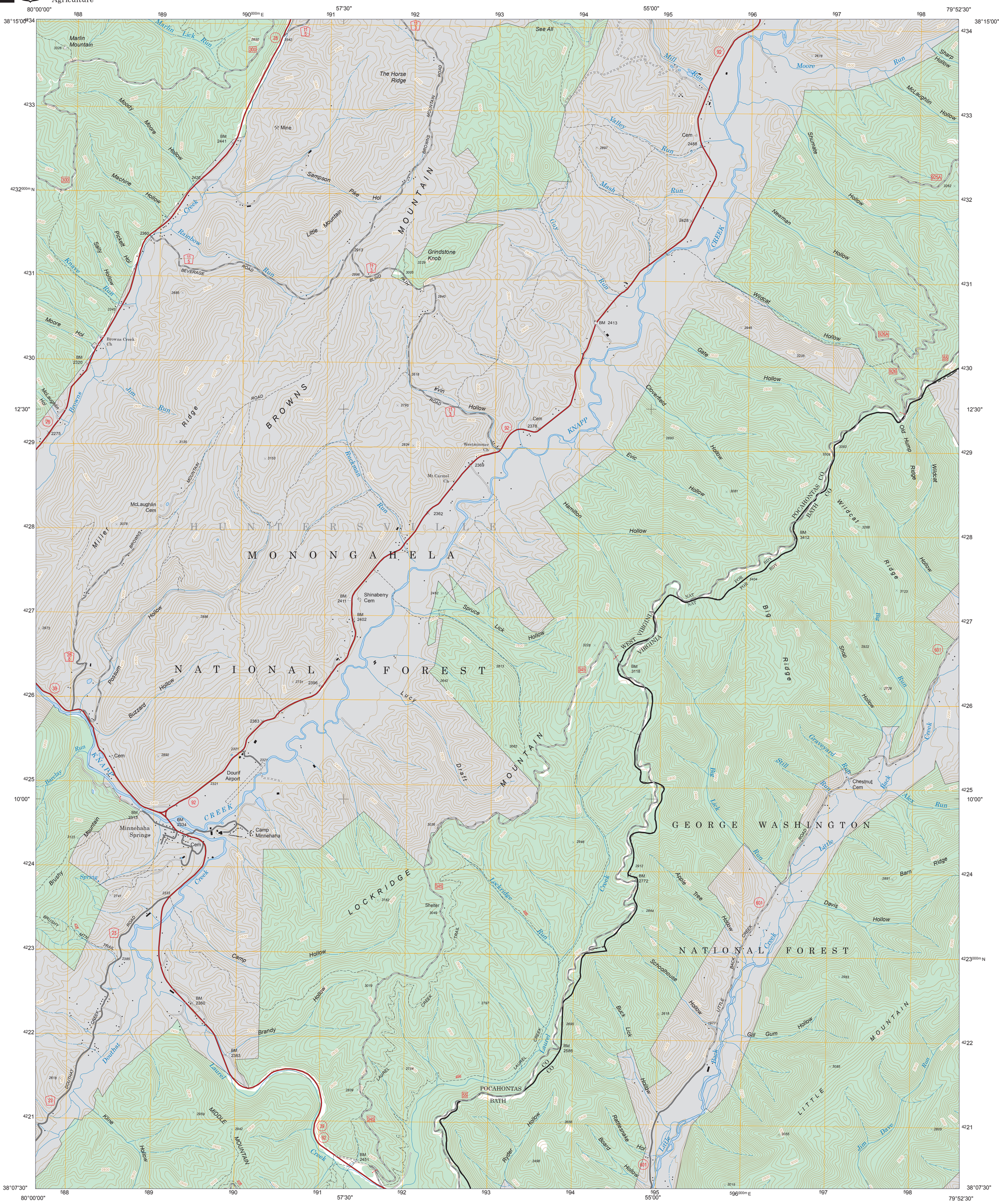
80°00'00"
57'30"
55'00"
79°52'30"
38°15'00"
12'30"
10'00"
38°07'30"
Marlin Mountain
Marlin Lick Run
The Horse Ridge
See All
Mill Run
Moore Run
Sharp Hollow
McLaughlin Hollow
Moody Hollow
Machine Hollow
Sampson Hol
Pike Hol
Little Mountain
BROWNS MOUNTAIN
Grindstone Knob
Valley Run
Mash Run
Gay Run
Shumate Hollow
Newman Hollow
Wildcat Hollow
Gate Hollow
Cloverfield Hollow
Evic Hollow
Hamilton Hollow
Old Hump Ridge
Wildcat Ridge
POCAHONTAS CO
BATH CO
Big Ridge
Shop Hollow
Graveyard Run
Still Run
Chestnut Cem
Back Creek
Alex Run
Barn Ridge
Davis Hollow
Gum Hollow
Gill
LITTLE MOUNTAIN
Jim Dave Run
Schoolhouse Hollow
Apple Tree Hollow
Rattlesnake Hol
Board Hollow
Buck Lick Hollow
Ryder Hollow
Lockridge Run
Laurel Creek
Brandy Hollow
Camp Hollow
Douthat Creek
Kline Hollow
MIDDLE MOUNTAIN
Lucy Draft
Spruce Lick Hollow
Shinaberry Cem
Dourif Airport
Minnehaha Springs
Camp Minnehaha
Brushy Spring
Barclay Run
Possum Hollow
Buzzard Hollow
Miller Hollow
McLaughlin Cem
Rackman Run
Mt Carmel Ch
Westminster Ch
Browns Creek Ch
Sally Pickett Hol
Knave Run
Rainbow Creek
Moore Hol
McLaughlin Hol
Jim Run
Browns Ridge
BEVERAGE ROAD
BLIND PITH ROAD
KNAPP CREEK
HUNTERSVILLE
MONONGAHELA NATIONAL FOREST
GEORGE WASHINGTON NATIONAL FOREST
LOCKRIDGE
WEST VIRGINIA
VIRGINIA
NAT FOR BDY
Cem
Mine
Shelter
BM 2441
BM 2320
BM 2275
BM 2413
BM 3412
BM 3118
BM 2772
BM 2586
BM 2451
BM 2360
BM 2383
BM 2411
BM 2402
BM 2313
BM 2834
BM 2488
BM 2428
BM 2946
BM 2912
BM 2911
BM 2891
BM 2983
BM 3085
BM 3055
BM 3015
BM 2805
BM 2726
BM 2922
BM 3123
BM 3268
BM 3262
BM 3383
BM 3308
BM 3081
BM 2644
BM 2618
BM 2977
BM 2695
BM 2656
BM 2498
BM 2797
BM 2754
BM 2839
BM 2942
BM 2959
BM 2892
BM 2886
BM 2973
BM 3078
BM 3153
BM 3135
BM 3162
BM 3049
BM 3019
BM 3036
BM 3062
BM 3228
BM 3005
BM 2996
BM 2913
BM 2840
BM 2795
BM 2618
BM 2678
BM 2897
BM 2945
BM 2893
BM 2834
BM 2731
BM 2642
BM 2813
BM 2732
BM 2321
BM 2383
BM 2385
BM 2333
BM 2741
BM 2616
BM 2542
BM 2850
BM 2426
BM 2360
BM 2340
BM 2695
BM 2678
BM 2488
BM 2428
BM 2413
BM 2945
BM 2912