United States Department of Agriculture
Forest Service

MARYSVALE PEAK QUADRANGLE
UTAH
7.5-MINUTE SERIES (TOPOGRAPHIC)

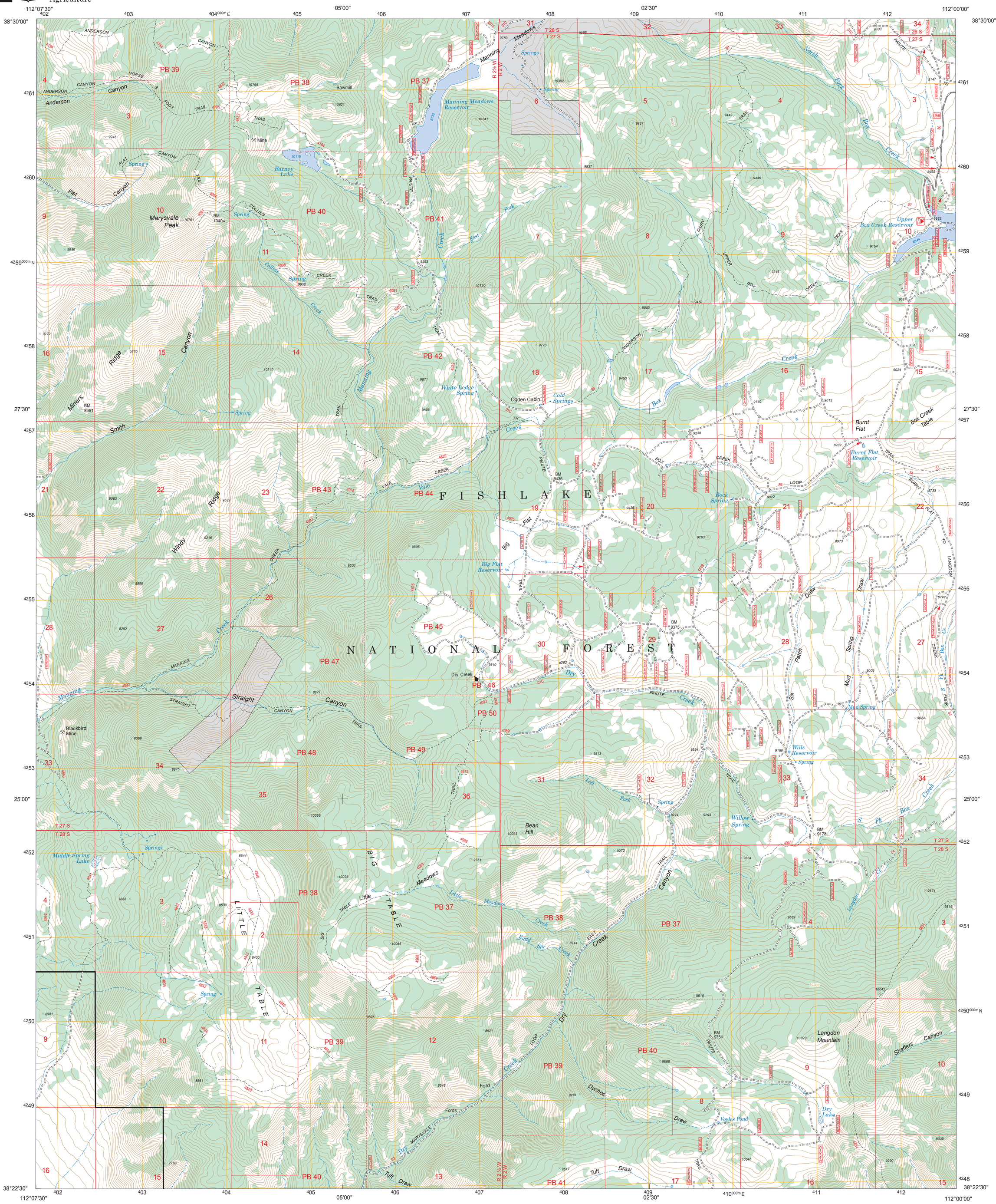
112°07'30"
05'00"
02'30"
112°00'00"
38°30'00"
27'30"
25'00"
38°22'30"
F I S H L A K E
N A T I O N A L F O R E S T
Marysvale Peak
Manning Meadows Reservoir
Upper Box Creek Reservoir
Burnt Flat Reservoir
Big Flat Reservoir
Wills Reservoir
Langdon Mountain
Voyles Pond
Dry Lake
Middle Spring Lake
Ogden Cabin
Dry Creek
Bean Hill
Blackbird Mine
Straight Canyon
Big Meadows
Little Table
Big Table
Langdon Mountain
Shaffers Canyon
Box Creek Table
Burnt Flat
Rock Spring
Willow Spring
Mud Spring
Six Patch Draw
Tuft Draw
Dyches Draw
Ford
Fords
Sawmill
Barney Lake
White Ledge Spring
Cold Springs
Manning Meadows Springs
Anderson Canyon
Flat Canyon
Collins Creek
Miners Ridge
Smith Ridge
Windy Ridge
Vale Creek
Manning Creek
Straight Canyon
Big Flat
Dry Creek
Box Creek
North Fork Box Creek
Upper Box Creek
Langdon Cr
Shaffers Canyon
Dry Creek
Rudd Spr Creek
Little Meadows Creek
East Creek
Left Fork
Dry Creek
Mud Spring
Six Patch Draw
Burnt Flat Loop
Box Creek Loop
Dairy Creek
Upper Box Creek
Paiute Trail
Manning Creek
Anderson Canyon
Horse Canyon
Flat Canyon
Collins Creek
Vale Creek
Straight Canyon
Big Flat
Big Table
Little Table
Langdon Cr
Shaffers Canyon
Dry Creek
Tuft Draw
Dyches Draw
Voyles Pond
Dry Lake
Langdon Mountain
Bean Hill
Ford
Fords
Middle Spring Lake
Springs
Spring
Mine
Sawmill
Blackbird Mine
Ogden Cabin
Cold Springs
White Ledge Spring
Rock Spring
Willow Spring
Mud Spring
Wills Reservoir
Burnt Flat Reservoir
Big Flat Reservoir
Upper Box Creek Reservoir
Manning Meadows Reservoir
Barney Lake
Marysvale Peak
Miners Ridge
Smith Ridge
Windy Ridge
Vale Creek
Manning Creek
Straight Canyon
Big Flat
Dry Creek
Box Creek
North Fork Box Creek
Upper Box Creek