United States Department of Agriculture — Forest Service

# PEDDLER HILL QUADRANGLE
CALIFORNIA
7.5-MINUTE SERIES (TOPOGRAPHIC)

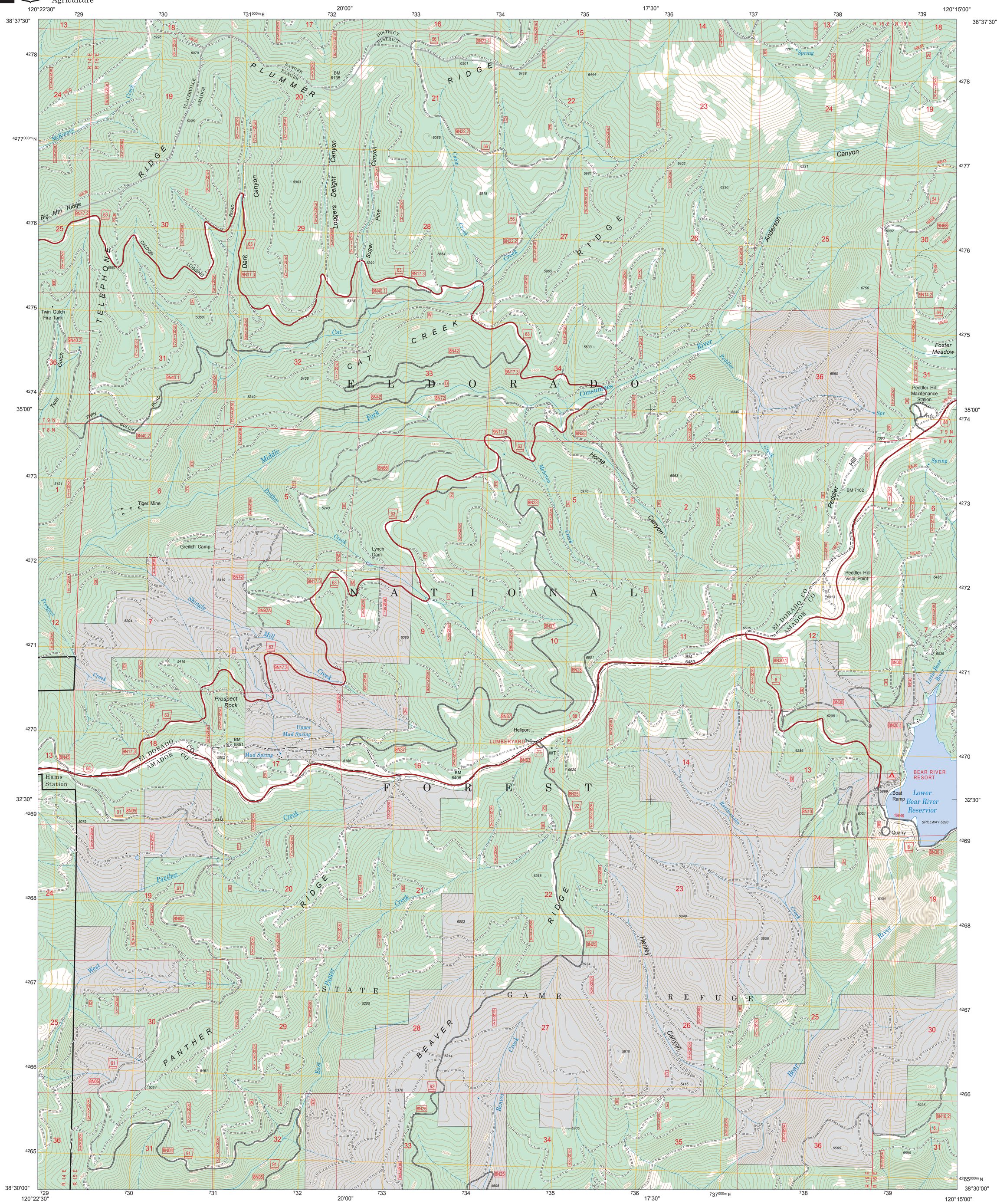


Produced by the USDA Forest Service.
North American Datum of 1983 (NAD 83).
Projection and 1,000-meter tics: Universal Transverse Mercator, zone 10.

Full Revision of Forest Service lands 2009
Updates to Transportation 2009
Updates to Boundaries 2009

Non-National Forest System lands within the National Forest as of 2009.
Inholdings may exist in other National or State reservations.

This is not a legal document. Public lands are subject to change and leasing, and may have access restrictions. Not all roads and trails on this map are open to motor vehicle use. Check with appropriate officials and obtain appropriate regulatory maps and information. Obtain permission before entering private lands.

This map product uses the most current data available in the USDA Forest Service cartographic database. Modifications, updates, and corrections may be made at any time. Print quality is determined by the output device used when producing a hardcopy product.

MN GN 1°41′ 30 MILS 8°46′ 156 MILS
UTM GRID AND 2020 MAGNETIC NORTH DECLINATION AT CENTER OF SHEET

U.S. National Grid
100,000 - m Square ID
GH
Grid Zone Designation 10S

USDA is an equal opportunity provider, employer, and lender

## SCALE 1:24 000

MILES · FEET · KILOMETERS · METERS

## MOTOR VEHICLE USE MAP (MVUM)

The MVUM is a legal enforceable document that identifies the roads, trails, and areas where motor vehicle use is allowed in a Forest Service administrative unit or ranger district. MVUMs are reissued each year. It is the responsibility of motor vehicle users to acquire the current MVUM.
MVUMs are available FREE at Forest Service offices and at
*www.fs.fed.us/recreation/programs/ohv/ohv_maps.shtml*

California

| | | |
|---|---|---|
| Old Iron Mountain | Leek Spring Hill | Tragedy Spring |
| Caldor | Peddler Hill | Bear River Reservoir |
| Devils Nose | Garnet Hill | Calaveras Dome |

ADJOINING QUADRANGLES

## HIGHWAYS AND ROADS

| | | |
|---|---|---|
| Interstate | 5 | |
| U.S. | 101 | |
| State | 79 | |
| County | 6 | |
| National Forest, suitable for passenger cars | 105 | 60 |
| National Forest, suitable for high clearance vehicles | 1 | 5 |
| National Forest Trail | 384 | |

Highway
Road, Unspecified
Road, Paved
Road, Gravel
Road, Dirt
Unimproved
Road, Closed
Trail
Gate; Barrier

Check with local Forest Service unit for current travel conditions and restrictions

This product generated and downloaded on 2/5/2020

PEDDLER HILL, CA