United States Department of Agriculture — Forest Service

DAVIS QUADRANGLE
WEST VIRGINIA-MARYLAND
7.5-MINUTE SERIES (TOPOGRAPHIC)

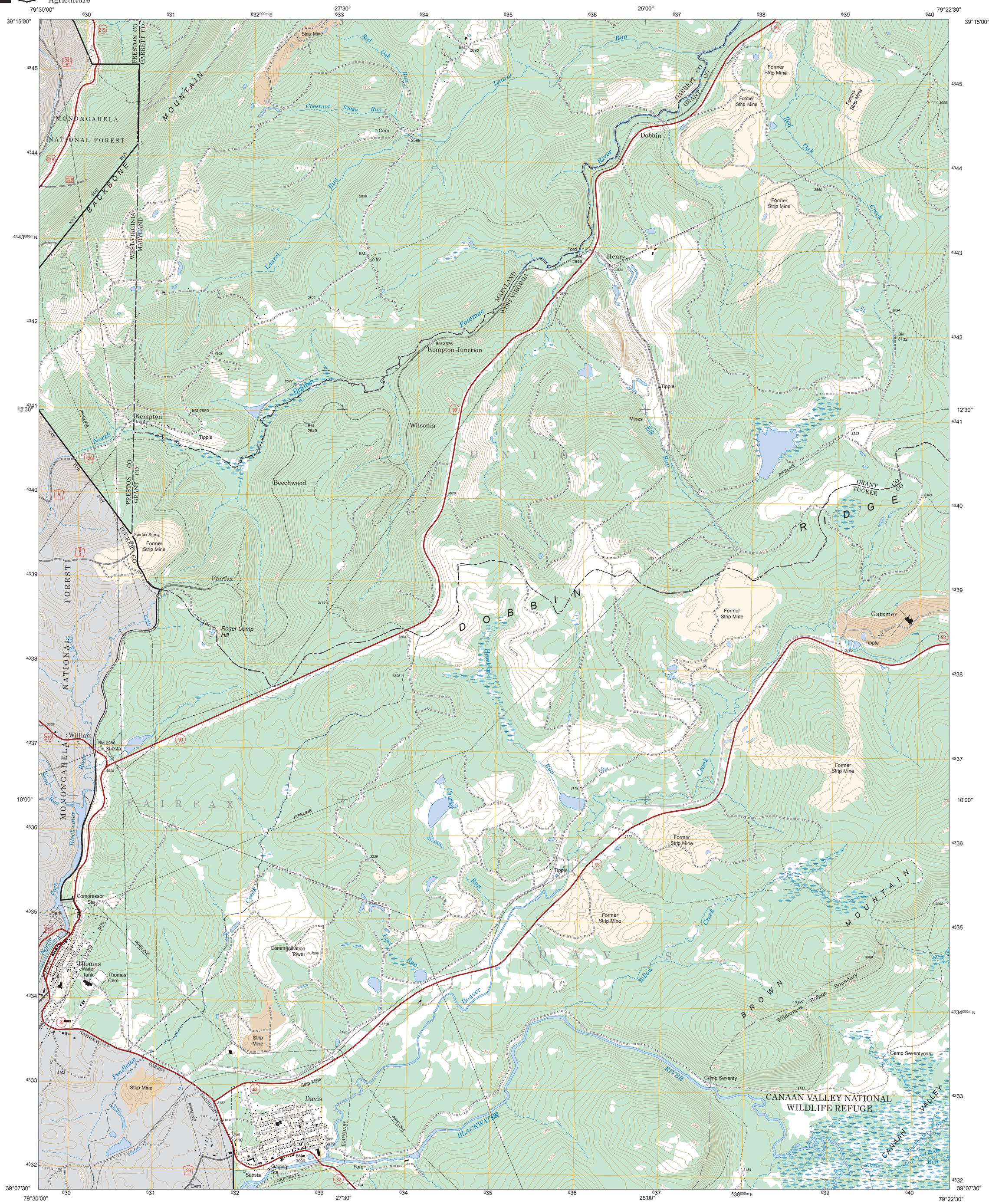
79°30'00"
27'30"
25'00"
79°22'30"
39°15'00"
12'30"
10'00"
39°07'30"
MONONGAHELA NATIONAL FOREST
UNION
FAIRFAX
DOBBIN
RIDGE
BROWN MOUNTAIN
CANAAN VALLEY NATIONAL WILDLIFE REFUGE
CANAAN VALLEY
Davis
Thomas
Dobbin
Henry
Kempton Junction
Wilsonia
Beechwood
Fairfax
Gatzmer
Former Strip Mine
Strip Mine
Tipple
Mines
Communication Tower
Compressor Sta
Gaging Sta
Substa
Camp Seventyone
Camp Seventy
Roger Camp Hill
Fairfax Stone
Thomas Water Tank
Thomas Cem
Cem
Park
Ford
PRESTON CO
GARRETT CO
GRANT CO
TUCKER CO
WEST VIRGINIA
MARYLAND
Potomac
Laurel
Red Oak Run
Chestnut Ridge Run
Elk Run
Beaver
Blackwater
Yellow
Pendleton
Little Blackwater River
Blackwater Falls
Glade Run
Hawkins
Charles
Lost Run
Wilderness Refuge Boundary
PIPELINE
NATIONAL FOREST BOUNDARY
CORPORATE
Mt Nat Pipeline
Bdy
Pipeline
Substa
Cem
Park
Ford
Tipple
Mines
Davis
William
Kempton
Fairfax
Henry
Dobbin
Gatzmer
Camp Seventy
Camp Seventyone
Communication Tower
Compressor Sta
Gaging Sta
Thomas
Thomas Cem
Fairfax Stone
Roger Camp Hill
Strip Mine
Former Strip Mine
Cem
Substa
Ford
Tipple
Mines
Park