United States Department of Agriculture — Forest Service

# NEW MATAMORAS QUADRANGLE
OHIO-WEST VIRGINIA
7.5-MINUTE SERIES (TOPOGRAPHIC)

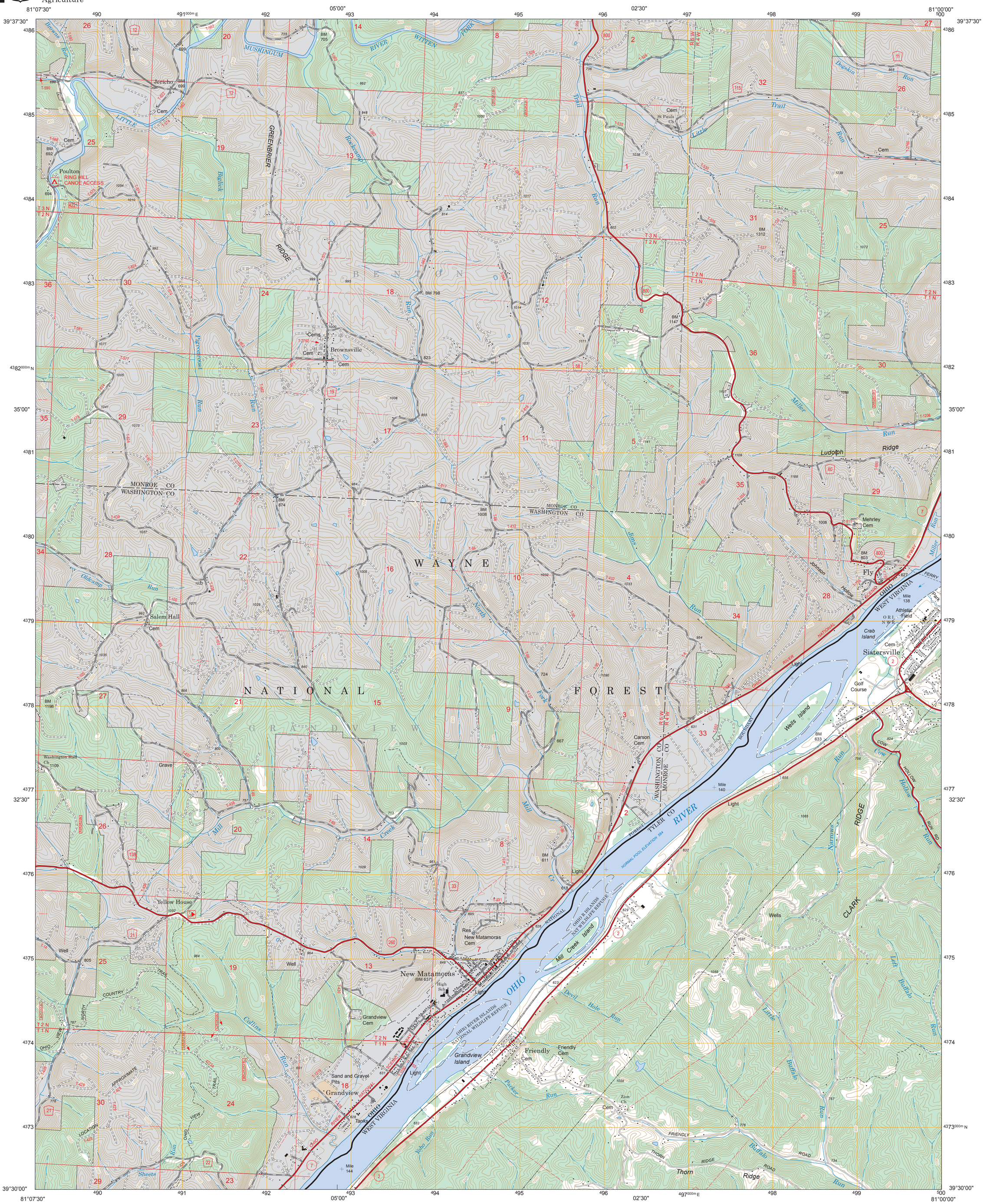
81°07'30"
05'00"
02'30"
81°00'00"
39°37'30"
35'00"
32'30"
39°30'00"
Jericho
Poulton
RING HILL
CANOE ACCESS
Brownsville
WAYNE
NATIONAL FOREST
GRANDVIEW
MONROE CO
WASHINGTON CO
Salem Hall
Yellow House
New Matamoras
(BM 637)
Grandview
Sistersville
Fly
Ludolph Ridge
Thorn Ridge
OHIO
WEST VIRGINIA
OHIO RIVER ISLANDS NATIONAL WILDLIFE REFUGE
Wells Island
Crab Island
Mill Creek Island
Grandview Island
Friendly Cem
Carson Cem
Mehrley Cem
Res
New Matamoras Cem
Sand and Gravel Pits
Tanks
Golf Course
Athletic Field
Mile 138
Mile 140
Mile 144
Light
Wells
Well
Grave
Cem
Cems
BM 705
BM 699
BM 692
BM 798
BM 874
BM 1008
BM 1147
BM 1312
BM 1198
BM 803
BM 633
BM 611
Grandview Cem
High Sch
Zion Ch Cem
Washington Hall Ch
Carson Cem
TYLER CO
CLARK
RIDGE
Wells
Left Buffalo Run
Little Buffalo Run
Buffalo Run
Devil Hole Run
Parker Run
Yoho Run
Cabins Run
Sheets Run
Oldcamp Run
Pigeonroost Run
Bigtick Run
Rockcamp Run
Jims Run
Miller Run
Dogskin Run
Little Trail Run
Trail Run
Mill Creek
Cow Hollow Run
Narrows Ridge
Johnson Hollow
Browns Run
Little Muskingum River
Middle Fork
Greenbrier Ridge
Fly Ferry
Ohio River Park
Ohio River Bypass
Ohio River Scenic Byway
Ohio River Navigation
Normal Pool Elevation 594
Approximate Location
North Country Trail
Friendly Ridge Road
Thorn Ridge Road
Cow Hollow Run Rd
Forest Service Boundary
Forest Service Trail
Forest Service Road
Forest Service Scenic Byway
Forest Service Recreation Area