United States Department of Agriculture
Forest Service

ATHENS QUADRANGLE
OHIO
7.5-MINUTE SERIES (TOPOGRAPHIC)

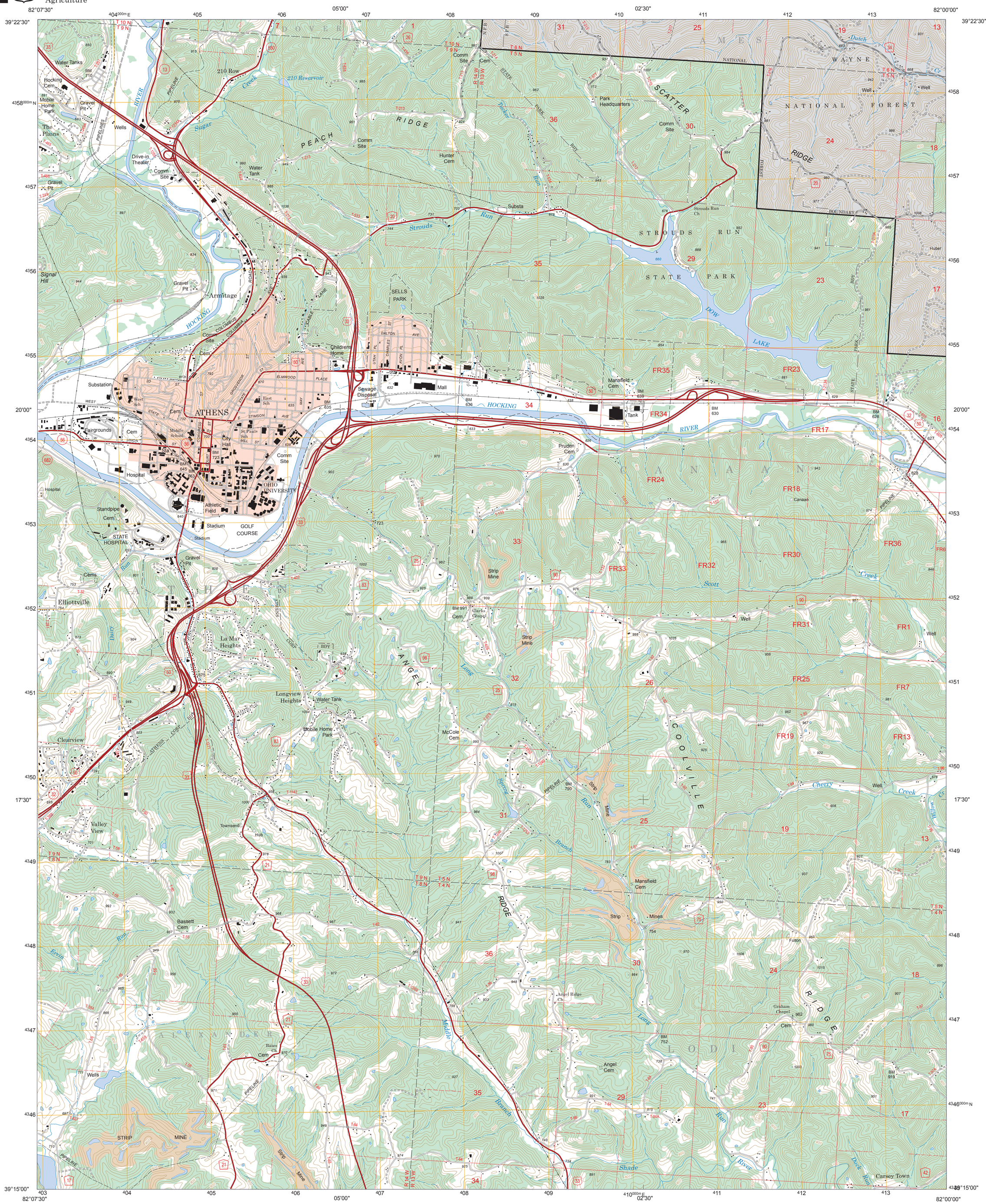
82°07'30"
05'00"
02'30"
82°00'00"
39°22'30"
20'00"
17'30"
39°15'00"
ATHENS
OHIO UNIVERSITY
STATE HOSPITAL
GOLF COURSE
Athletic Field
Stadium
Mall
Sewage Disposal
Childrens Home
SELLS PARK
Armitage
Hocking
Sugar Creek
210 Reservoir
PEACH RIDGE
SCATTER RIDGE
STROUDS RUN STATE PARK
DOW LAKE
NATIONAL FOREST
Park Headquarters
Hunter Cem
Substa
Strouds Run Ch
Mansfield Cem
Pruden Cem
CANAAN
Canaan
Strip Mine
Clarks Chapel
Angel Ridge Ch
Angel Cem
Graham Chapel
Fulton
Mines
Carsey Town
Longview Heights
Mobile Home Park
McCole Cem
Elliottville
La Mar Heights
Clearview
Valley View
Townsend
Hub
Bassett Cem
Bates Ch
Wells
STRIP MINE
APEXANDER
LODI
COOLVILLE
ANGEL RIDGE
Middle Branch
Long Branch
Shade River
Cherry Creek
Scott Creek
Dairy Run
Ervin Run
Duck Run
Willow Cr
Dutch Cr
Tucker Run
Long Run
Strip Mine
Spring Branch
Water Tanks
Hocking Cem
Mobile Home Park
Gravel Pit
The Plains
Signal Hill
Drive-in Theater
Comm Site
Water Tank
Substation
Fairgrounds
Hospital
Standpipe
Cems
Elliottville
Clearview
Valley View
Bassett Cem
Wells
Huber
Well
Tank
Pipeline
Stadium
Cem
Comm Site
Gravel Pit
Strip Mine
Mines
Fulton
Carsey Town
Angel Cem
Graham Chapel
Angel Ridge Ch
Bates Ch
Mansfield Cem
Pruden Cem
Canaan
Huber
Well
Tank
Pipeline
Strip Mine
Mines
Fulton
Carsey Town
Angel Cem
Graham Chapel
Angel Ridge Ch
Bates Ch
Wells