United States Department of Agriculture — Forest Service

FLAGSTAFF PEAK QUADRANGLE
UTAH
7.5-MINUTE SERIES (TOPOGRAPHIC)

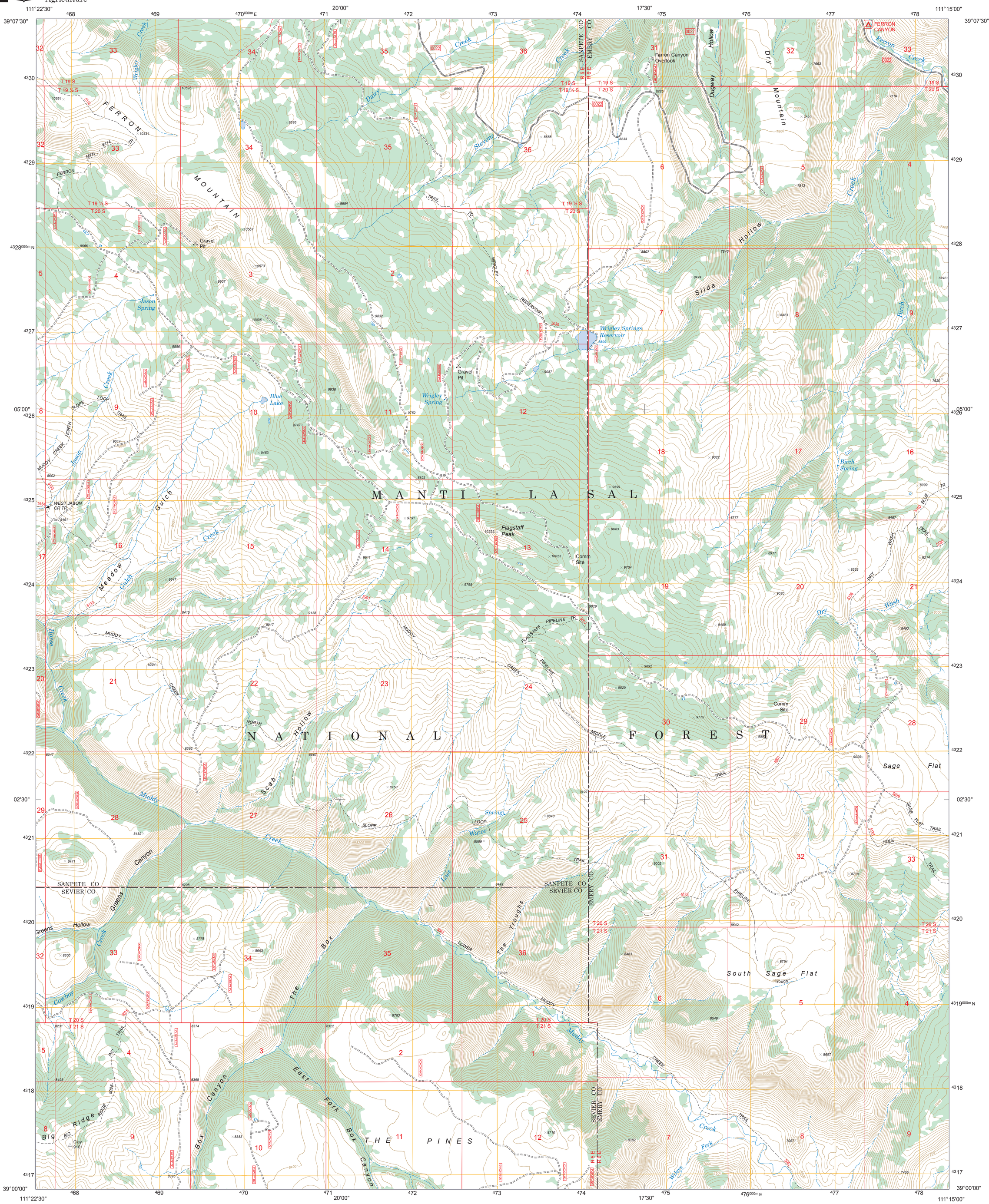
111°22'30"
39°07'30"
20'00"
17'30"
111°15'00"
05'00"
02'30"
39°00'00"
FERRON MOUNTAIN
MANTI - LA SAL NATIONAL FOREST
THE PINES
Flagstaff Peak
Ferron Canyon Overlook
FERRON CANYON
Wrigley Springs Reservoir
Jason Spring
Blue Lake
Wrigley Spring
Birch Spring
Gravel Pit
Comm Site
Sage Flat
South Sage Flat
Trough
SANPETE CO
SEVIER CO
EMERY CO
R 5 E
R 6 E
T 19 S
T 19 ½ S
T 20 S
T 21 S
Dry Mountain
Dugway Hollow
Slide Hollow
Birch Creek
Ferron Creek
Stevens Creek
Dairy Creek
Jason Creek
Meadow Gulch
Horse Creek
Muddy Creek
Scab Hollow
Greens Hollow
Cowboy Canyon
The Box
East Fork Box Canyon
Big Ridge
Troughs
Lost Water
Wiley's Creek
Dry Wash
Sage Flat Trail
Muddy Creek Trail
Pipeline Tr
Flagstaff Pipeline Tr
Wrigley Reservoir Trail
Muddy Creek Loop Trail
West Jason Cr Tr
Blue Wash Trail
Big Ridge Ridge Inc Trail
Lower The Troughs Trail
Middle Muddy Creek Trail
North Muddy Creek Trail
Ferron Mtn #114 Tr
Muddy Creek Slope Trail
Sage Flat Hole Trail
Muddy Creek Slope Loop Trail
Trail to Wrigley Reservoir
0022
5114
5133
5134
5135
5136
5140
5142
5145
5901
5902
5903
5904
5905
5906
5907
5908
5909
5910
5911
5912
5913
5914
5915
5916
5917
5918
5919
5920
5921
5922
5923
5924
5925
5926
5927
5928
5929
5930
5931
5932
5933
5934
5935
5936
5937
5938
5939
5940