USDA United States Department of Agriculture Forest Service

# FORESTHILL QUADRANGLE
CALIFORNIA
7.5-MINUTE SERIES (TOPOGRAPHIC)

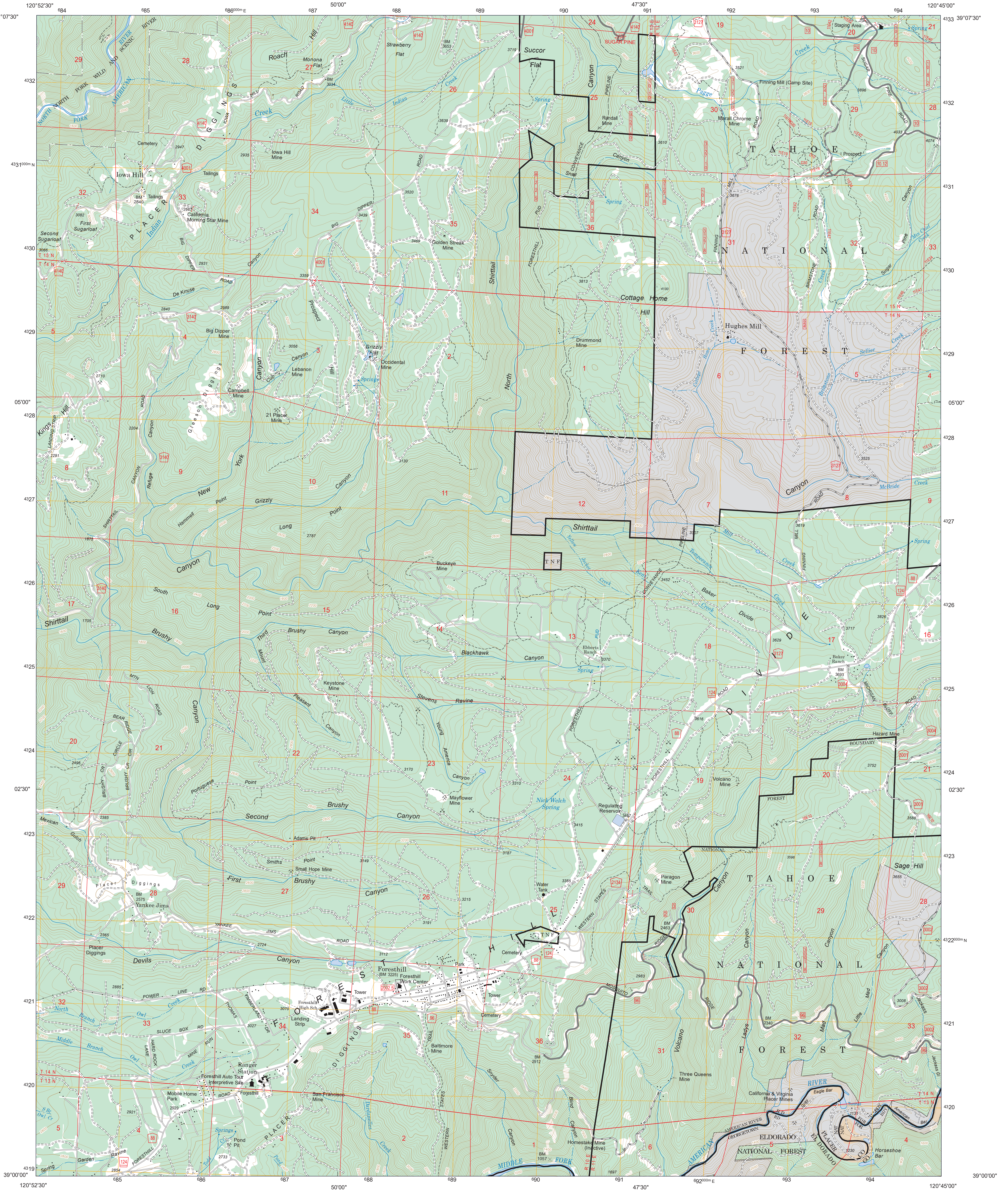

Produced by the USDA Forest Service.
North American Datum of 1983 (NAD 83).
Projection and 1,000-meter tics: Universal Transverse Mercator, zone 10.

Full Revision of Forest Service lands 2019
Updates to Transportation 2019
Updates to Boundaries 2019

▨ Non-National Forest System lands within the National Forest as of 2019. Inholdings may exist in other National or State reservations.

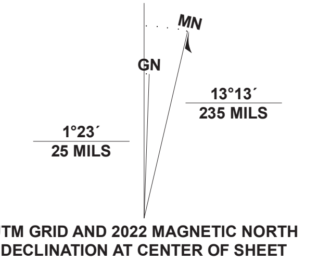

UTM GRID AND 2022 MAGNETIC NORTH DECLINATION AT CENTER OF SHEET

U.S. National Grid
100,000 - m Square ID
FJ
Grid Zone Designation
10S

SCALE 1 : 24,000

1 0.5 0 1
MILES

1,000 500 0 1,000 2,000 3,000 4,000 5,000 6,000 7,000 8,000 9,000 10,000
FEET

1 0.5 0 KILOMETERS 1 2
1,000 500 0 METERS 1,000 2,000

## MOTOR VEHICLE USE MAP (MVUM)

The MVUM is a legal enforceable document that identifies the roads, trails, and areas where motor vehicle use is allowed in a Forest Service administrative unit or ranger district. MVUMs are reissued each year. It is the responsibility of motor vehicle users to acquire the current MVUM. MVUMs are available FREE at Forest Service offices and at
*www.fs.fed.us/recreation/programs/ohv/ohv_maps.shtml*

| | | |
|---|---|---|
| Chicago Park | Dutch Flat | Westville |
| Colfax | Foresthill | Michigan Bluff |
| Greenwood | Georgetown | Tunnel Hill |

ADJOINING QUADRANGLES

## HIGHWAYS AND ROADS

| | |
|---|---|
| Interstate | 5 |
| U.S. | 101 |
| State | 79 |
| County | 6 |
| National Forest, suitable for passenger cars | 105 60 |
| National Forest, suitable for high clearance vehicles | 105 |
| National Forest Trail | 384 |

| | |
|---|---|
| Highway | ━━ |
| Road, Unspecified | ══ |
| Road, Paved | ══ |
| Road, Gravel | ══ |
| Road, Dirt | ══ |
| Unimproved | ======== |
| Road, Closed | - - - - - - |
| Trail | - - - - - - |
| Gate; Barrier | ⊢ — |

Check with local Forest Service unit for current travel conditions and restrictions

This product generated and downloaded on 1/20/2023

FORESTHILL, CA
(FSTOPO LEGACY)