United States Department of Agriculture — Forest Service

WASHINGTON QUADRANGLE
CALIFORNIA
7.5-MINUTE SERIES (TOPOGRAPHIC)

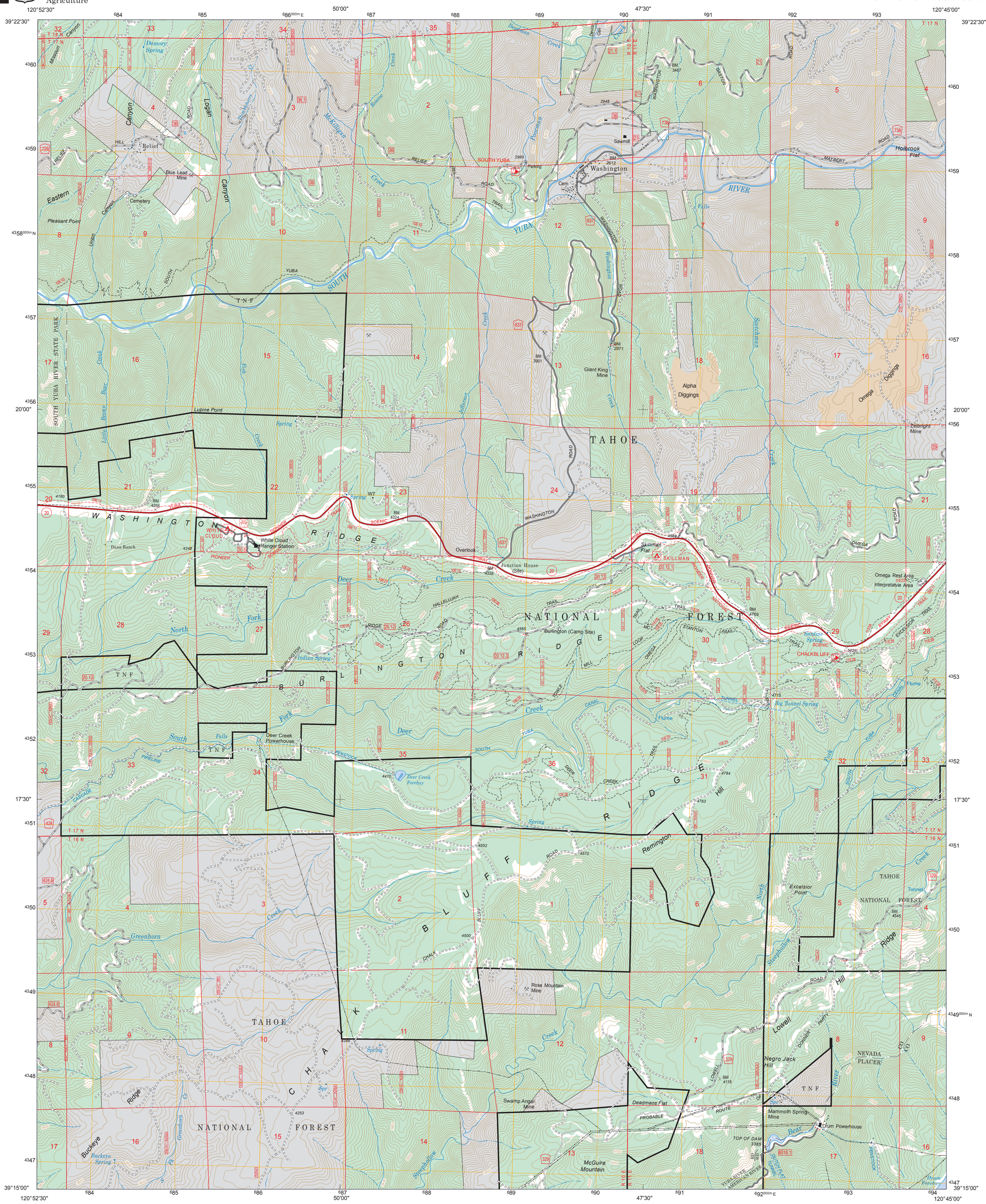
120°52'30"
50'00"
47'30"
120°45'00"
39°22'30"
39°15'00"
20'00"
17'30"
Washington
Sawmill
Giant King Mine
Alpha Diggings
Omega Diggings
Zeibright Mine
Holbrook Flat
Lupine Point
White Cloud Ranger Station
Dana Ranch
Junction House (Site)
Overlook
Skillman Flat
Omega Rest Area
Interpretative Area
Burlington (Camp Site)
Sardine Spring
CHALKBLUFF
Big Tunnel Spring
Deer Creek Powerhouse
Deer Creek Forebay
Rose Mountain Mine
Swamp Angel Mine
McGuire Mountain
Deadmans Flat
Negro Jack Hill
Mammoth Spring Mine
Drum Powerhouse
Drum Forebay
Excelsior Point
Blue Lead Mine
Cemetery
Pleasant Point
Demory Spring
Relief
Eastern Canyon
Logan Canyon
Union Canyon
Missouri Canyon
Thimbleberry Cr
McKillican Creek
Roscoe Creek
Poorman Creek
Deadman Creek
Devils Gap Creek
Washington Ridge
Burlington Ridge
Chalkbluff Ridge
Remington Hill
Lowell Hill
Steephollow Ridge
Buckeye Ridge
Greenhorn Ridge
Tunnel Hill
Bear River
Scotchman Creek
Little Brown Bear Creek
Fish Creek
Jefferson Creek
Deer Creek
North Fork
South Fork
Indian Spring
Big Tunnel Spring
Sardine Spring
Buckeye Spring
Greenhorn Creek
Steephollow Creek
Drum Forebay
Falls
Spring
Flume
Tunnel
Canal
Pipeline
Penstock
Cascade
Omega
Stanton
Mill
Tunnel
Loop
Trail
Pioneer
Scenic
Bypass
Excelsior
Burlington
Hallelujah
Chalk
Bluff
Lowell
Donner Party
Mill
Ridge
Road
Maybert
Washington
Giant King
Tahoe National Forest
Eldorado National Forest
Nevada Placer
Yuba River
American River
Top of Dam 3385
Probable Route
Lupine Point
Excelsior Point
Rose Mountain Mine
Swamp Angel Mine
McGuire Mountain
Negro Jack Hill
Mammoth Spring Mine
Drum Powerhouse
Drum Forebay
Big Tunnel Spring
Sardine Spring
Deer Creek Forebay
Deer Creek Powerhouse
Dana Ranch
White Cloud Ranger Station
Junction House (Site)
Overlook
Skillman Flat
Omega Rest Area
Interpretative Area
Burlington (Camp Site)
Giant King Mine
Alpha Diggings
Omega Diggings
Zeibright Mine
Holbrook Flat